

Yudin's artistic renovations create interest in store

By Pat Brightman

The renovations to Yudin's on Washington Avenue are more than just cosmetic. The store has undergone a change that many people may not be aware of.

When it first opened in the early part of this century, the store sold glass and wallpaper. Today it has a more sophisticated variety of items, ranging from office furniture to art supplies.

It may be considered a veritable artist's store to end all stores, with supplies ranging from sketch pencils to acrylic and enamel paints, from poster board to paint canvas. And for those not blessed with artistic ability but appreciate art none the less, a small selection of original paintings are available for purchase.

"A lot of people still feel we're glass and wallpaper but we're not," said Edward Brett, manager. "The new look is here."

"We have a new theme. After all the years of glass and wallpaper we've become modernized with custom frames and art supplies."

With that new look has come renovations to the store, totaling close to \$60,000, according to Brett. Work has been completed for approximately one year, with actual renovations taking four months to complete.

The first step in the process was when the store was purchased by Carmine and Daniel Torsiello 17 years ago, creating the change in supplies. The overhaul of the look of the store began when they purchased C&D Market, which was next door, a little under two years

ago. With the delicatessen moving across the street, the art supply store was able to double its floor area to over 2,000 square feet.

As soon as that was finalized, a new store front was installed as well as new gondolas, roofing and lighting, and carpeting. With the added space and improvement, three times as much inventory as before the work was put in, according to Brett.

"We had an idea of putting in an art gallery but we found supplies turned over better," said Brett. "We do have a large supply of posters that can be framed."

With the completion of the store renovations, Brett has noticed an increase in business volume, at least 30 percent, he said. "Progress brings progress."

"It's like the snowball rolling down the hill, it's bound to pick up more snow," he said in explaining why he feels the volume has increased. By creating a new atmosphere and a new attitude, patrons have become more appreciative of the store.

According to Brett a majority of customers come from outside of Belleville, most notably Newark and Nutley. In fact, a Spanish-speaking employee has been hired to speak with the numerous Portuguese artists that come to the store. With approximately 20 parking spots in the rear of the building, it's easy for people to come, park their cars, and do their shopping.

"People don't realize we're here," noted Brett. "They come in and say 'It's right here under my nose' and then they come back."



A HAPPY CUSTOMER — Edward Brett (left), manager of Yudin's, assists Judy Sorensen with a drawing she had framed at the store. Yudin's is one of the oldest stores in town, dating back to the turn of the century.

Resident flies over Honduras for U.S.

A 25 year-old Belleville resident has seen the recent happenings in Central America first-hand as he was a member of the 82nd Airborne Division that was ordered to fly down to Honduras a few weeks ago.

Airman Robert C. Buccino, son of Charles and RoseMarie Buccino of 153 Passaic Ave., was one of a five member crew aboard a refueling plane that was part of the contingent President Ronald Reagan sent in a show of force and aid to the Honduran people.

Buccino, a 1980 graduate of Belleville High School, is a boom operator for the Boeing 717 that carries almost 1.3 million gallons of fuel.

The crew refueled one plane, a C-141 "Starlifter". The tanker steadied itself in mid-air, then the transport plane came within 36 feet of

the tanker, coming in beneath the tail. At this point a refueling tube, guided by the boom arm controlled by Buccino, descended from the plane.

With the two planes connected by the metal and rubber line, the operation of "filling her up" began. JP-4, jet fuel, was then pumped into the Starfighter at a rate of 1,000 gallons a minute. In that minute enough gas is pumped through the line to power an automobile for a year.

When the refueling was complete, the two jets separated and went their different ways, like boats passing in the night.

Buccino is stationed at Robins Air Force Base in Macon, Georgia. He graduated from Air Force basic training at Lackland Air Force Base, Texas on October 8 and earned his wings December 11.

ADVERTISE!



Dellano's Luncheon Specials
Choice of:

Eggplant Parmigiana, Stuffed Shells, Eggplant Rollatini, Chicken Savoy or Dellano's Special Sandwich includes choice of soup or salad \$3.95

Pizza — Dinners — Hot & Cold Sandwiches

DELLANO'S

236 Belleville Avenue • Belleville

Ciarletta promoted to V.P.

Charles R. Duess, president of Spencer Savings Bank, SLA, has announced Joan A. Ciarletta has recently been named Assistant Vice President in charge of Savings. Formerly, she served as assistant treasurer and assistant manager of the Savings Department after starting her career at Spencer as a teller in 1975.

A business graduate of East Side High School, Ciarletta attended the Institute of Financial Education and National Retirement Plans Training Conferences.

Her organizational affiliations include serving as General Chairperson of the 1986 Belleville-Nutley Columbus Day Parade; president of the Nutley Italian American Civic Association Auxiliary, and a member of the United Way and Italian Earthquake Emergency Relief Fund. Long active in the Holy Family Church parish in Nutley, Ciarletta has served as a Eucharistic Minister for 12 years;

past principal of Religious Education, and past president of the Rosary Altar Society. Having lived in Nutley for 25 years, she and her husband, Fred, now reside in Belleville. The couple have two children.

Headquartered in Garfield, Spencer Savings Bank maintains offices in Belleville, Clifton, Garfield, Lodi, Lyndhurst, Saddle Brook, Wallington, Elizabeth and Union. The Association is a member of the Federal Savings and Loan Insurance Corporation (FSLIC), which insures accounts to \$100,000.

WHEN QUALITY COUNTS, PICK THE LEADER

Boys-Girls 3-13 Door to Door Pick Up

Day Camp

TOWACO (MONTVILLE) N.J.

lots of laughs, love and learning 20th Season

- Swim-Inst.
- Miniature Golf
- Hot Lunches
- Music
- All Sports
- Tennis
- Hiking
- Crafts
- Paddle Ball
- Street Hockey
- Twirling
- Cheerleading

Member American Camping Assoc. Approved by N.J. Board of Health

Directors: William Farkas & William LaSala 694-2250

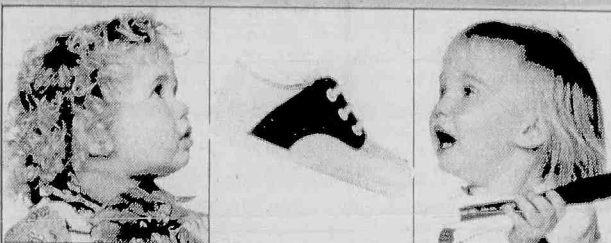

Stride Rite
The Best Fit With The Most Fun
"Where the fit is always guaranteed"

Plaza Bootery
483 Franklin Avenue • Nutley 667-8964

Stock split at Broad Bank

The Board of Directors of Broad National Bancorporation approved a 5 for 4 stock split in an announcement made by Chairman Donald M. Karp.

The split was approved by the Board on March 24 to shareholders of record as of the close of business April 7.

Karp stated in light of the continued growth in earnings, it is the Board's intention to maintain the existing 50-cents per share cash dividend on the increased number of shares, which in effect will increase the cash dividend by 25 percent.

DENTALLY SPEAKING

By Drs. James D. Muglia and Paul N. De Maio

Mr. I. of Clifton asks: "I have spaces between my teeth that seem to be getting wider. Can this cause a problem?"

Mr. I., some people have natural spaces that are fine as long as the teeth and gums surrounding these spaces are biologically healthy. That is the gums are pink in color and the teeth are firm and not mobile. If however, the gums are reddish and bleed easily when brushed then these spaces are letting food get under the gums. The gums then become sore and often there is an infection that spreads down to the bone holding your teeth. This infection will cause bone loss eventually resulting in loose teeth. Should the process continue the larger spaces will develop as the teeth move.

For peace of mind, Mr. I please have your dentist or a periodontist (a dentist specializing in gum care) exam your condition. Thank you.

Send Inquiries To:
Dentally Speaking
671 Franklin Avenue
Nutley, N.J. 07110
667-4421



Illusions
FULL SERVICE SALON
MEN AND WOMEN
Hair Designers

Phyllis
(formerly of Hair Connection)
Specializing In The Latest
In Hair Styling Techniques

Eve
(formerly of Nail Trek)
Specializing in All Phases
Of Manicures

Visit Our Boutique
featuring the latest in Fashion Design,
all at affordable prices!

378 Centre Street • Nutley
(Next to Park Diner)
284-0926

Hours: Mon., Tues. & Thurs. 10 - 7; Wed. 10 - 6; Fri. 10 - 9; Sat. 10 - 5

Become a Clara Maass Nurse in 22 Months

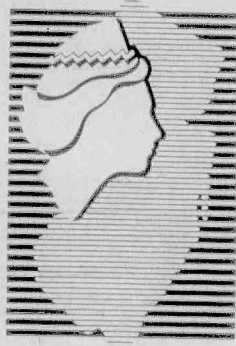

The nursing shortage is in the news these days. It's good news for you—if you're thinking of a career in nursing. It means there are plenty of jobs, with attractive benefits.

Nursing means a career of caring for others. It's a career open to men as well as women—adult learners and new high school graduates. You'll have a lifetime of opportunities for growth and advancement.

As the only hospital in the United States named for a nurse, Clara Maass Medical Center has a special attitude about nurses. Our excellent nursing school provides a close, caring environment, with a supportive climate for your education in this time-honored profession—and we'll put you to work after graduation.

Clara Maass School of Nursing can help you to achieve your RN in 22 months. You can go to school close to your friends and family and then work with your neighbors in a friendly, important place.

Here's how we can help you:

- May or September enrollment
- Individual part-time schedules
- Financial aid for qualified students
- Transfer credits for college courses taken within 10 years
- Individual career counseling
- Child-care facility on campus
- Anne C. Knox Scholarships for qualified local high school seniors
- Tuition reimbursement program

Call and talk to us. We all have something important at stake... your future, our future, and the futures of those who need us.

**Clara Maass
School of Nursing**

Ms. Mary Jo Candido

(201) 450-2250

knowing
CLARA MAASS

YOUR COMMUNITY MEDICAL CENTER and HEALTH RESOURCE
ONE FRANKLIN AVENUE • BELLEVILLE, N.J. 07109 • VHA

OUR OPINION

People have spoken

Congratulations to the two new Belleville Board of Education members Joe Del Guercio and Joe Papisidero and good luck to both of them in their new positions. They are thrown right into the fire, having to find a way to reduce the school budget but not lose the quality of education that had been on the upswing.

Both have stated they had problems with the budget, well here's their chance to do something about it. We all know it is easy to stand back and criticize something but when someone says, "O.K. you do it" often time we realize just how difficult that something is. This is not to say Del Guercio and Papisidero have blown a lot of hot air the past few months and will now do nothing on the board. We believe both are hight qualified, responsible individuals who will work hard and create a workable budget for both the school system and be acceptable to the public.

The two were honest, saying they found problems with the budget but could not offer any sure-fire solutions to it. Anyone that says they can solve a monumental problem such as a school board budget without doing complete research is trying to put one over on the public. These two did not. They will work with the other board members and find a solution to the budget problem.

This is not to say Frank Caputo and Ernie Zoppi were the fault with the budget. In fact, Caputo voted against the budget but we think it was a case of being the wrong people at the wrong time. Commissioner of Public Works Angelo Risoli summed it up when he said, "The people have spoken once again." The people of Belleville have decided changes are needed in their elected offices, and new blood will flow in the political body, in the hopes it will give it new life. Who's to say it will? Well it is the voters decision to change the makeup of a board if they feel fit. And they felt fit last year and they felt fit again this week.

Zoppi was with the board for the better part of ten years and, whether you liked him or didn't, you have to admit his experience will be missed. Caputo, as he stressed, was not really part of that "old crowd," the crowd that many townspeople seem to dislike. Apparently, he couldn't stress it enough, for even though he voted against the budget, people still felt he was not in the best interest of the town. Or, maybe they just felt Del Guercio and Papisidero were better suited to help lead the town out of the low period and bring it back up.

The people have spoken and know they have a somewhat fresh Board of Education and a somewhat fresh Board of Commissioners. These are the people they wanted and now trust with their town, the town many people have lived in all their lives. For a very long time, residents seemed to resent change, or be afraid of it. Now it seems, they are craving for it, for someone, or something to get the ball rolling and bring Belleville back.

It's now Del Guercio's and Papisidero's turns to assist in bringing a new Belleville, one tha all townspeople can be proud of, not just a chosen few. They will need help and they know that. The two also realize now there will be people scrutinizing and questioning every move they make. They will be under the microscope, people looking at what they are doing, not the other way around has been the case. We think both are up to. Good Luck gentlemen and may both of you add strength and stability to the town. Hopefully, enough strength and stability, to push that ball and get it moving at a pace that the town hasn't seen in quite some time.

Magnificent Boondoggle

There is a beautiful slang word the meaning of which cannot easily be duplicated from the more conventional lexicon: COCKAMAIGMIE.

It means a nitwit idea, something that is dumb and stupid, something hare brained, and what other word can be used to describe the proposal to drill a deep tunnel 13.5 miles from Wayne to the Nutley-Clifton border to carry Passaic River floodwaters away from a zone they presently inundate periodically, so they can inundate parts of Nutley and Belleville, which haven't had flood problems in modern times.

As presently constituted, the tunnel has a price tag of \$862 million according to the Army Corps of Engineers, which is pushing the idea, but it is doubtful anyone seriously believes it could be accomplished for that figure. An even \$1 billion is probably more realistic.

Representatives Robert A. Roe, D-Wayne, who is Nutley's man in Washington, and Rep. Dean Gallo, R-Parsippany, have told the corps that practically demands a further six miles of tunneling be done to carry the floodwater to Newark Bay.

Samuel P. Tosi, chief of the planning division in the corps' district office in Manhattan demurs. That extension would cost an additional \$300 to \$350 million, he estimates, adding "...such an expenditure does not generate \$300 to \$350 million worth of additional benefits."

It all depends on your point of view. The governing bodies of Nutley and Belleville certainly do not agree, nor do many property owners who may become victims of transplanted floods.

Truth to tell, spending that kind of money for such a cockamaigmic idea is a boondoggle of the first magnitude. For hundreds of millions less properties in the present flood zone could almost certainly be acquired at market value, some anti-flooding landscaping done and the remaining lands turned into environmental preserves along the river.

Whatever needs to be done to head off this cockamaigmic tunnel must be done, and quickly.

YOUR OPINION

Police receive thank you

To the Editor:

I would like to express my thanks to the Belleville Police Department. On March 23 I was a victim of a purse snatching in the K-Mart parking lot from a moving car. Thanks to the quick action of officer Tony Wieners, all the policemen and detectives in the chase, they caught the young men within 10 minutes of the crime. Also thanks go to the two women in K-Mart who gave an accurate description of the car, which led to their capture.

As a victim of a crime, I was taken to Police Headquarters for my statement. I can personally vouch for the deplorable conditions of the room there. No one should have to work under those conditions.

Helen (Sandy) May
Washington Ave.

Finds fault with Rodino

To the editor:

Where is our common sense and reason? Are we all so blind so as that we do not see?

When Rodino was elected to the 10th District (Newark) the city was in the ascent - the future was bright and the population was nearing 430,000. Since then Newark has been in rapid decline - the population dropped to under 300,000. Whole sections look like a vast wasteland - at night the city resembles Dantes Inferno.

Rodino's immigration policy has opened the flood gates to the ultimate ruin of America - yet people support him - idiots!

Michael Giordano

Thank you from Little Zion

To the Editor:

The Pastor, Officers and Members of Little Zion U.A.M.E. Church on Stephens Street, Belleville, would like to thank the community of Belleville for responding so graciously to our Blood Drive held on Saturday, February 20, 1988.

Rev. John Jordan, Pastor
Little Zion U.A.M.E. Church

Highway Authority 'blasted'

To the editor:

The Senate has "blasted" the N.J. Highway Authority for awarding an investigative contract to the same firm, Touche Ross & Co., also the Garden State Parkway Authority's financial auditor for over a decade, citing conflict of interest.

In an attempt to justify the awarding of the contract, Martin Fox, the Authority's outside counsel, stated: "Yes, it's a conflict (of interest), but a conflict within acceptable standards of conflict"... Did you ever? What do we have now? Official corruption within "acceptable standards?"

With charges of "inappropriate" actions continuing to be leveled at the Garden State Parkway officials, when is the Governor going to "handcuff" them by vetoing the minutes of the meeting awarding the contract AND wiping the slate clean by rescinding the obscene entrance/exit ramp toll increases (in most cases from 10 to 25 cents.)

By his continued silence (hands off "policy") the Governor is adding fuel to rumors, he is attempting to protect political favorites/appointees by "stonewalling" the Garden State Parkway scandal.

Cornelis F. Vander Zwan

Likes Golden, Flight 890

To the editor:

By coincidence this letter was written on April Fools Day, for what I'm about to express in this letter is no April fool joke.

It is a sincere expression for me to write to the editor of this weekly township newspaper "Belleville Times." and relate to him that the layout printing changes are excellent, interesting and most enjoyable to read. Articles written by Mr. Jim Golden and Flight 890 by Mr. Frank Orechio are indeed more than worthwhile reading. Having been a subscriber for many years to your newspaper, it has been noticed that changes have made your newspaper much more interesting to read - I do look forward each Thursday upon its delivery to my home.

For a small local township newspaper, you are to be commended for this new change and I can visualize perhaps more changes will be made.

In closing this letter I urge our townspeople to purchase or better yet, subscribe to this newspaper, to find out exactly what takes place in your home town. Getting your news and information from the right source can help us improve and help the township of Belleville - going full steam ahead, for a better outlook on our town.

Thank you
Al V. Cerino



By Frank Orechio

Highland Beach, Florida — This Sunday, most of us basked in the sunshine and glory of Easter Day — with a feeling of tranquility, peace and love. Purged from our hearts and minds were the negatives that we accumulate from year to year — even in some hearts and minds, the hate of our fellow man/woman. With that, we have the capacity to carry on in the next 52 weeks reflecting the tender love and passion toward our fellow human beings that Christians rendered unto God on Sunday.

If we try hard enough, we will find that it is easy to disagree without being disagreeable. Nutley, Belleville and Bloomfield are relatively small communities — and for the most part, a large segment of the population has forever lived in the community. My roots are in Nutley. I graduated from Nutley High School — and in between, I commuted for two years to Newark's old Market Street High School, a two-story building north of the Essex County Courthouse located on High Street and West Market. At 71, I now look back upon those school years as a period of enrichment — the hard knocks of a Newark city environment, and later facing the prejudice of Nutley's ruling class during the Depression years. The experience of those years, I believe, developed an inner strength that sustained me in the fight for survival which the Avondale-Big Tree residents faced every day. Our parents were a proud folk, mostly illiterate immigrants, with hearts of gold and unblemished personal characters. Our mothers were slaves to their families. Our fathers worked day and night to put bread on the table and provide clothing for their families and a roof overhead. I wish that I were half the man my father was — for he was the very essence of goodness — a man who had an unquenchable love and devotion for his family. Those days are long gone since — but I cherish those memories as I enter the charmed years of the twilight of my existence.

There are fewer tomorrows than yesterdays. I'm trying hard to make every day count. Like a cousin recently reminded me — "It's later than you think." Time will tell if I succeeded.

EDITH and I joined Bob and Connie Rose on their fifth wedding an-

niversary, Easter Sunday, with mother, Anne Rose, proudly participating. It was an enjoyable four hours in the company of another pioneer Nutley family. The Roses live in a palatial estate on the intercoastal waterway in Hallandale. Bob parks his speedboat at his backyard dock. He is looking to a future with a cabin cruiser.

THIS week, we discovered a gem of a restaurant — the Piazza Colonna at the Royal Palm Plaza in Boca Raton. I would judge it one of the finest restaurants in Florida. The staff attention, the service and the quality of food are of the very best. In fact, it reminds me very much of the Santini family restaurant in Nutley.

NOW and then I am reminded of an observation made by Mark Twain, "If a man could be crossed with a cat, it would improve man, but deteriorate the cat. If you pick up a starving dog and make him prosperous, he will not bite you. That is the principal difference between a dog and a man."

WE responded affirmatively to a solicitation from Rich Ruffalo, a 36-year-old Belleville blind athlete who has been named to represent New Jersey at the National Championship for the United States Association of Blind Athletes to be held June 18 - 27 in Indianapolis, Indiana. His address is 21 Barnett Lane, No. B-10, Belleville, N.J. 07109; phone number 201-751-4182. Rich is looking for additional sponsors to gross a \$1,000 — the cost of this year's event. Rich says that any donation beyond the cost of his own expenses will be applied to defray the costs of other athletes less fortunate than himself.

SOMEWHERE, I either read or heard a report — or rumor — that there is a 25% decrease in Scouting. If there is any truth to this report, it's bad news for America. Scouting is our first line of defense fighting a major American problem — juvenile delinquency — especially the threat that American young are wasting their lives doing drugs.

For a long time, I have considered the Scout movement — both Boy Scouts and Girl Scouts — to be the American answer to juvenile delinquency. The more we support and encourage the Scout movement, we help to ensure a better America.

MAY 5th is the date for the annual memorial dinner to honor the memory of a great scientist who lived in the neighborhood, walked with the common touch and spoke with a compassionate tongue we understood — the late Dr. Virginus (Barney) Mattia, a former president of Hoffmann-La Roche. A feeling of sadness overtakes me as I dwell on the fate of this great American, an intimate friend, who died at the young age of 46. Medicine and pharmaceuticals were his life. He cared about people and dedicated an entire adult life to help develop and market medicines that would ease the burden of the sick.

GOVERNOR Mike Dukakis' Palm Beach County, Florida, campaign organization is breaking apart. Part of the feud is connected to the 14th Congressional District Democrat race that pits former Florida Senate President Harry Johnston against Palm Beach County Commissioner (Freeholder) Dorothy Wilken. Delegate slates are being formulated based upon a person's allegiance to Wilken or Johnston. Seven delegates are up for grabs. In the Broward County (Fort Lauderdale) Democrat circles, there are three delegate slates — a labor union slate, a so-called unity slate and a Broward/ Palm Beach coalition slate. Spokespersons for the various slates are charging opponents with backroom deals. The battle is expected to be a hard fought one — it is likely scars will carry over to the November Election, and possibly result in a Republican victory. You figure this one — Palm Beach County Commissioner Ken Adams has deliberately opened his campaign office OUTSIDE the 14th District in which he is running. There is a reason for everything — but this one, I can't fathom.

IN a recent speech, Assemblyman John Kelly expressed strong support for Senator Carmen Orechio's bill to transfer the cost of maintaining the county court system to the State. Kelly is absolutely right on this issue. There is no reason in the world why we in Essex County are obliged to fund a \$40 million activity when the responsibility is primarily that of the State of New Jersey.

A THOUGHT to remember — God does not grant half a pardon.

Belleville Times

Serving Belleville Since 1909

(USPS 049-220)

Publisher: Frank A. Orechio
Vice President: Tom Sullivan
Assistant to the Publisher:
Jaye H. Tarantino

Published Every Thursday
At 155A Washington Ave.
Belleville, N.J. 07109

Second-Class Postage Paid
At Newark, N.J.

Postmaster: Send address
changes to The Belleville Times,
155A Washington Ave., Belleville, N.J. 07109

Editor: Pat Brightman
Social Editor: Helen Maguire
Sports Editor: Michael Lamberti
Advertising Mgr: Lillyana Montanez

All departments call:
759-3200

Annual Subscription \$14.00
Senior Citizens \$7.00

BOOKMARKS

Famous cartoonists at Library

Kay Kato, cartoonist for "The Star-Ledger", and her daughter, Jeanne Andrea Benas, a political cartoonist in the Schenectady area, will present a special program at the Belleville Public Library. To be held April 21 at 7:30 p.m. for National Library week, the program is sponsored by the Friends of the Belleville Public Library. Entitled "Lightning Likenesses," Kato and her daughter will draw a completed sketch in little over a minute. The drawings are done in full color of members selected from the audience.

Kay Kato has sketched from life many famous celebrities as Bob Hope, Phyllis Diller, King Hussein, Margaret Truman, President Lyndon B. Johnson and Mayor John Lindsey, to name a few.

A special mother/daughter presentation — a rare one — the Belleville Public Library is privileged to sponsor this program. Call 450-3434 to register.

zarelli Children's Room for National Library Week.

A member of the Whole Theatre Company faculty, Imbrogno has taught creative drama for children in after-school programs. She studied for four years with Remi Bosseau of the Whole Theatre Company and also with the Living Stage in Washington D.C. She will be teaching extensively this summer in the Whole Theatre Company's summer program.

Call 450-3434 to register for this creative workshop.

I Love the NY Theatre

Gerald Fierst, film, television and regional theater actor, will present a one-man lecture and critique of the current New York Theatre at the Library on Wednesday, April 20 at 1 p.m. for National Library Week.

Fierst has appeared in the films "Trading Places," "Rollover," "Without a Trace," "A Little Sex," and "Fraternity-Background." He has appeared in numerous productions of the Whole Theatre Company, Montclair, at the Delaware Summer Festival of the Arts and the Footlight Ranch Dinner Theatre.

He also performs in his own productions, "Russian Memories" and "American Silhouettes," as well as a current production of the Bicentennial of the U.S. Constitution, performing throughout the state with Project Impact.

Call the Library at 450-3434 to register for this special National Library Week Program.

Library Art Show

Registration is being taken for the Belleville Public Library's Indoor Art Show, to be held Saturday, April 23 for National Library Week, according to Mrs. Richard A. Shafter, Secretary of the Library Board of Trustees and coordinator of the show.

The show is open to students, grades 1 to 12 and adult level professionals and non-professionals. First, second, third place prizes, as well as Best In Show Gift Certificates will be awarded.

Photography and sculpture are also accepted, but not crafts items, such as painting on velvet, paint by number or decoupage.

Registration forms are available at the Library. For more information call Adrea Cohen or David Bryant, library director, at 450-3434.

Tax seminar

James R. Turner, account executive with Dean Witter Reynolds Inc. will be offering a seminar on Tuesday, April 26 at 7:30 p.m. at the Library.

Entitled "How to Increase your After Tax Income," the discussion will include Tax-Advantaged Alternatives to CD's, Tax-Free Municipal Bonds and Zero Coupon Investments.

Interested parties should call Jim Turner at 785-7918. Refreshments will be provided.

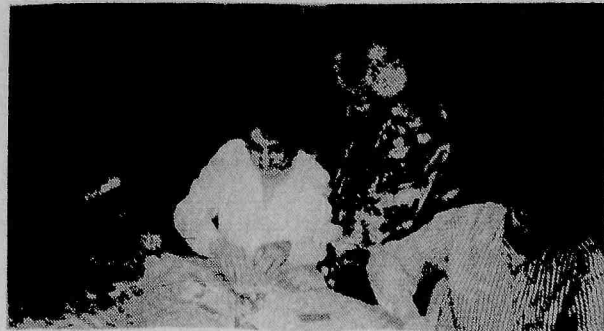

CRUISING ALONG — Adrea Cohen (3rd from left), who has instructed on cruise ships, assists students at a recent class in "Decoupage." Left to right are Carol Vacca, Angela Bennett, Cohen and Nancy Walsh.

ARLINGTON JEWELERS

PRESENTS OUR

GOLD & DIAMOND BONANZA

Buy Now And Get Quality Gold & Diamond Jewelry At Tremendous Savings Up to 50% Off!!! Get Fabulous Savings On Our Entire Collection of 14K Gold Jewelry, Diamonds and Watches!!!

SAVE UP TO
50% OFF
OUR SPECIAL SALE ITEMS
30% OFF

HUGE REGULAR INVENTORY

Layaways Available • All Items are 14K Gold

261 Franklin Ave. • Nutley • 661-1558

Mon. & Wed. 10 - 6, Thurs. & Fri. 10 - 6, Sat. 10 - 5
Closed Tuesday

Visit with a poet

In honor of National Library Week, poet Charlotte Mandel, author of "Doll Disc of Clear Water" and "The Life of Mary," will appear at the Belleville Public Library on Monday, April 18 at 7:30 p.m. Registration is being taken at 450-3434.

Mandel's third book of poetry, "The Life of Mary" has just been published by Saturday Press. Her previous book is "Doll," Salt-Works Press, 1986, praised as a poem of "power and elegance." "A Disc of Clear Water," published in 1981 is a collection recommended by "Library Journal" as offering "new and at times shattering insights into a relation between mothers and daughters." In addition to Mandel's poems, her short fiction and critical essays appear in many journals.

Also an editor and teacher, Mandel has taught courses in poetry writing and appreciation at the Adult School in Montclair and the YMYWHA of North Jersey in Wayne, and visiting seminars at Caldwell College, Bucknell University and Pace University.

Children's Theater Workshop

A Theater Workshop for children, with Janis Imbrogno of the Whole Theatre Company will take place on Tuesday, April 19 at 10 a.m. The program is sponsored by the James J. Coz-



Concert series every Thursday

A special showcase concert series featuring New Jersey's best original bands is being held every Thursday at Escapades, Jersey City's largest original music club.

Christopher Bifani, of Malone Avenue, is producer and emcee of "JERSEYLIVE!" Tonight's show, April 7, features "Screwz" from Bergen County, "333" from Hudson County and "Northstar" from Union County. Admission to the show, which includes free rock magazines, free snacks and free door prize tickets, is \$3. Showtime is 10:00 p.m., doors open at 9:00 p.m.

"Unlike many showcases where bands either pay to play or play for free, with 'JERSEYLIVE!' the bands split the door evenly," said Bifani. "It's a chance for bands to earn some money, gain valuable exposure and win new fans."

Bifani noted there are many original bands in Belleville which could benefit from prime Jersey City exposure in the "JERSEYLIVE!" series.

"I'd like to give some groups in my hometown a boost," he said, "so if you're talented and ready to play out, give me a call at 751-4281."

The series premiered March 26 with four bands, including "Faces In The Crowd" based in neighboring Nutley.

"It was a great night of rock n' roll," said Bifani, who is a musician himself, in a band called "The Chains." "We had a full house, standing room only, and we gave out more than 20 prizes including autographed records and tapes."

The popular OBC-TV program "Power Play Music Television" was also on hand to tape the premiere show for future broadcast on OBC-TV, channel 36.

"Power Play," based in Newark, is a co-sponsor of "JERSEYLIVE!". Other co-sponsors include The New Jersey Rock Alliance, a non-profit musicians' support group based in Belleville, and The Music Paper of New York, a large rock magazine in which Bifani writes the "Jerseyside" column.

For information or directions, call Escapades at 433-2126.

Fresh Mozzarella Daily

DiVito's 751-3910

Italian-American Deli

Homemade Frozen Dinners
Homemade Stromboli made fresh daily

OPEN 7 DAYS

HOURS: Mon. - Sat. 7:30 a.m. - 6:30 p.m.; Sun. 8:30 a.m. - 1:30 p.m.

82 OVERLOOK AVE., BELLEVILLE
(Between Union Ave. & Washington Ave.)

MODERN MAN
(formerly JNC The Mens Store)

Nutley's Newest Mens & Young Mens Store

NEW Spring & Cruisewear Arrivals Every Day

Now Accepting Appointments
"PRIVATE QUARTERS"
"The Hottest New Unisex Salon in Nutley"
featuring Marie, formerly of Douglas Richards Hair Design

ALSO:
"Private Quarters" Unisex Clothing Department
on our lower Mezzanine

Visit our **SHOE DEPARTMENT**

LAST DAYS
2 for 1 All Fall and Seasonal Merchandise

FREE SAME DAY ALTERATIONS ON PREMISES
For As Long As You Own The Garment!

FORMAL RENTALS & SALES

237 Franklin Avenue
Nutley, N.J. • 201-661-2327

Major Credit Cards Accepted

HOURS:
Monday and Friday 10 - 9
Tues., Wed., Thurs. 10 - 7
Saturday 10 - 6

"Service with a Smile."

Maryann Marraro Ana Marques Fina Antunes

Maria Tarouca Maria Clara Batista Rosa Maria DaCunha

Theresa Ryan Anabela Pereira

"Just a stone's throw across the bridge"

BNB
BROAD NATIONAL BANK
65 River Rd., North Arlington, N.J. • 998-1108

Equal Opportunity Lender Member FDIC

RELIGIOUS VIEWPOINT

Gerald Fortunato, Pastor
Silver Lake Baptist Church*Because he lives*

I received a letter recently from a friend in Christ. He closed his letter with the words: "Because He lives." I like that. That is the kind of reminder we all need to hear from time to time. Jesus lives!

If you live long enough and open your eyes and ears from time to time, you are aware that death is all around us. Cars die in busy intersections. Pets die for many reasons, but almost always before we are ready for them to go. Ideas and dreams die in committees or from lack of interest or from fear. Faith dies from lack of use. Babies die in our country at an incomprehensible rate before they are ever born. "Abortion" is the word we use for killing these children. Old people die from disease and organ failure. Young and old people die from malnutrition and cancer and carelessness and disaster and family fights and wars and the list goes on and on. Many people of all ages die within themselves daily because they do not know God and because they have no idea that they are loved.

The Gaithers wrote a song which says: "Because He lives I can face tomorrow. Because He lives all fear is gone. Because I know He holds the future and life is worth the living just because He lives." With so much death around us, it would be easy to simply give up... to despair of trying. But He lives! Jesus lives! His heritage was questioned; His miracles were attributed to evil power; His teaching was opposed; His confession of divinity was called blasphemy; His love was rejected; His back was beaten; His face was struck and spit upon; His head was pierced with a crown of thorns; His hands and feet were nailed to a cross; His side was opened with a spear; and His dead body was wrapped and laid in a tomb. BUT HE LIVES!

The Resurrection of Jesus the Christ is God's statement of Victory over sin and death. Because He who died with our sin now lives, we, too, can live! We can have hope! We can have faith! We can share His message! We can face today and even tomorrow! BECAUSE HE LIVES!

And because He lives, we can sing:

He lives, He lives, Christ Jesus lives today!
He walks with me and talks with me along
life's narrow way.
He lives, He lives, salvation to impart!
You ask me how I know He lives?
He lives within my heart!

Pastor Gerald Fortunato
Silver Lake Baptist Church

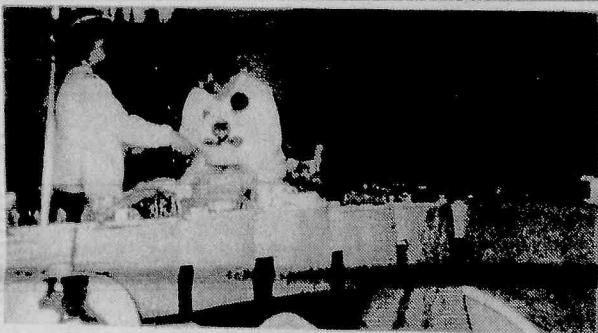
**Pot O' Gold a success**

School Number 9 hosted its first Pot O' Gold Treasure Tray Night and for a small admission, one received 25 chances to win a "Pot O' Gold" treasure. The fabulous prizes were donated by the parents and PTA.

The gala event, held last month, was festively decorated with a St. Paddy's Day theme. Green and white helium balloons and shamrocks were everywhere, giving the

"Luck of the Irish" to all who attended. The excellent turnout included parents, teachers, the principal and Board of Education members.

Due to the excellent response, Number 9 had decided to make this an annual affair. Thanks go to the Executive Board and Sharon Trefsgger, Jennifer Wesoloski and Maria Lisboa for making this exciting event possible.



HONORED — Stewart Keil (center) is congratulated by Rotary Club President Tom Devins (left) and Belleville Polio Plus coordinator Norman Thompson (right) for Keil's work in the effort to eradicate polio by 1990.

The facts on Tourette syndrome

Tourette syndrome is a neurological disorder characterized by involuntary muscular movements, uncontrollable vocal sounds and inappropriate words. These multiple tics usually begin when the patient is between the ages of two and 16. Males are afflicted about three times more often than females.

The first symptoms of Tourette syndrome are usually facial tics: the patient blinks his eyes excessively, twitches his nose, or grimaces. As the condition progresses, he may repeatedly stretch his neck, stamp his feet, or twist and bend his body.

The Tourette patient eventually produces strange uncontrollable and unacceptable sounds. He may continuously clear his throat, cough, sniff, grunt, bark, or shout. Some patients involuntarily shout obscenities, or constantly repeat the words of other people. Victims may touch other people excessively, or repeat actions obsessively and unnecessarily. A few patients bite their lips and cheeks, bang their heads against hard objects, and develop other self-destructive behavior.

Tourette syndrome is thought to be caused by a chemical abnormality in the neurotransmitter system by which the brain regulates movement and behavior. Neurotransmitters are chemicals that carry signals from cell to cell in the brain and along the nerves.

Physicians have had some success treating Tourette syndrome patients with haloperidol. This drug, also known as Haldol, suppresses symptoms for many patients but does not cure the condition.

The long-term side effects of Haldol are not yet known. Some short-term side effects, such as muscular rigidity, drooling and restlessness, can be reduced by drugs commonly used to treat Parkinson's disease, Artane or Cogentin, for example. Other side effects such as fatigue, depression, anxiety, weight gain, and difficulties thinking clearly may be more

troublesome. Patients with mild Tourette syndrome symptoms may be able to do without any medication.

Haldol should be administered by a physician familiar with the drug and with Tourette syndrome. Haldol is given in very small doses that are increased slowly, usually every fifth day, until the best possible balance between symptoms and side effects is achieved.

Research on Tourette syndrome is under way at the National Institute of Neurological and Communicative Disorders and Stroke, the National Institute of Child Health and Human Development, the National Institute of Mental Health, and major private medical institutions. Work is concentrated in three major areas: Pharmacologic studies, Genetic studies and Neurotransmitter studies.

Research also focuses on the synapse, the essential junction where neurotransmitter chemicals carry impulses from one nerve to another. Together, neurotransmission and synaptogenesis account for about half of the research dollars currently being devoted directly and indirectly to Tourette's syndrome.

Guidance

The Belleville High School Guidance Department will be open for early evening appointments according to the schedule shown below. Appointments may be made between 4:00 and 7:00 p.m.

April 6, In-Service - No meeting
April 14, Dr. Benninger; Ms. Candiloro; Ms. Herelick
April 27, Mr. Kennelly; Mrs. Klotz
May 4, Mr. Cafone; Mr. Esposito
May 11, Dr. Benninger; Ms. Herelick
May 18, Ms. Candiloro; Mr. Kennelly
May 25, Scholastic Awards Dinner

OBITUARIES

John S. Richter, 77

A Mass for John S. Richter, 77, of Belleville was offered April 4 in the Holy Family Church, Nutley, following the funeral from the S.W. Brown & Son Funeral Home, Nutley.

Mr. Richter died March 30 in the St. Michael's Medical Center, Newark.

Mr. Richter worked for Western Electric in Newark and Kearny for 27 years before retiring as the engineering department

chief 13 years ago. He earned degrees in science and business from East Stroudsburg State College in Pennsylvania in 1935 and was a member of the Telephone Pioneers, Newark.

Born in Orange, Mr. Richter lived in East Orange before moving to Belleville 38 years ago.

Surviving are his wife, Pearl; a daughter, Mrs. Mary Jane Pellechio, and two sons, James S. and John S. Jr.

Walter Wooster, 74

Walter Wooster, 74, of Belleville died April 3 in his home. Services were offered April 5 in the Kiernan Funeral Home, Belleville.

Mr. Wooster was a tool and dye maker for 36 years with the former Edson Tool Co., Belleville, retiring in 1963.

Born in Newark, he lived in Irvington before moving to Belleville in 1963.

Surviving are his wife, Kaethe; three sons, William J., Gary W. and Robert E.; a daughter, Mrs. Sandra Swenticky, and six grandchildren.

Mildred DiCicco, 90

A Mass for Mrs. Mildred DiCicco, 90, of Belleville was offered April 7 in St. Peter's Church, Belleville, following the funeral from the Spatola Funeral Home, Newark.

Mrs. DiCicco died April 3 in the Clara Maass Medical Center, Belleville.

Born in Italy, she lived in Newark for 76 years before moving to Belleville in 1977.

Surviving are two daughters, Elma and Mrs. Jessie Ferraro; three sons, Domenick, Angelo and Albert; a sister, Mrs. Geraldine Zoppo; 10 grandchildren and three great-grandchildren.

Support New Jersey athletes

Sixteen disabled athletes, including Richard Ruffalo and David DeNotaris of Belleville, from the state of New Jersey are currently training for the upcoming 1988 Paralympic Games to be held in Seoul, Korea.

These 16 Jerseyites are currently members of the U.S. Disabled Sports Team, who will be sending 500 of the United States' top blind, amputee, cerebral palsy, dwarf and les athletes to compete in Korea. The Paralympic Games will be held October 15 through 24 at the facilities which will house the upcoming 1988 Olympics. There will be approximately 5,000 disabled athletes from 70 countries.

Over \$5,000 must be raised to send each one of our disabled United States athletes to Korea to

cover costs for training, travel, uniforms, room and board, etc.

The United States Disabled Sports Team is supported by the U.S. Olympic Committee. All donations are tax deductible.

The members of the U.S. Disabled Sports Team from New Jersey, besides Ruffalo and DeNotaris, are: Joseph Moore; Petra Teppar; J.D. McDonald; Towanna Cadwell; Cathy Fosano; J.J. Guenzel; Karen Helmac; Richard Holborow; James Holland; Richard Repka; Maureen Ryan; April Sanders; Karen Zott; and Sherlock Washington.

For further information to help support these athletes, call the United States Organization for Disabled Athletes at 1-800-1-CAR-E-88.

NJIT names Estrin scholars

Ten New Jersey Institute of Technology students have been named Estrin Scholars in recognition of their leadership activities in athletics, journalism, fraternal organizations, professional honor societies, theater, community and civic service, and communications. Elizabeth Goldrick of Belleville, a junior majoring in chemical engineering, won the Award for Leadership in Athletics.

Goldrick has been a starting player on both the Women's Independent Athletic Conference volleyball and softball teams since 1985, and was co-captain of both

teams in 1987. Last year she received the Most Valuable Player and the Team Leadership awards at the Suburban International Volleyball Tournament.

The students will be honored at a reception at NJIT Wednesday, April 6.

Named for its founder, Herman A. Estrin of Scotch Plains, professor emeritus at NJIT, the scholarship program grants awards of \$250 each to students who demonstrate outstanding leadership through participation in extracurricular activities at NJIT as well as overall collegiate scholarship.

SOME PEOPLE THINK POOR EYESIGHT IS PART OF GROWING OLD... WE DON'T SEE IT THAT WAY!



READING: One of the pleasures of vision that keeps us in touch with the world.

THE EYE CARE CENTER OF NEW JERSEY

THE CARE ACTIVE, INDEPENDENT ADULTS NEED TO PRESERVE PRECIOUS VISION

MEDICAL AND SURGICAL TREATMENT TO PREVENT OR RESTORE VISION LOSS FROM

CATARACTS ★ GLAUCOMA

PLASTIC SURGERY

TO REPAIR EYELID CONDITIONS THAT AFFECT VISION

EMERGENCY EYE CARE HEALTH EDUCATION
COMPLETE EYE EXAMINATIONS ALL TYPES OF CONTACT LENSES

FREE VAN TRANSPORTATION AVAILABLE BY APPOINTMENT

24 HOUR EMERGENCY COVERAGE: 743-1331

MEDICARE PARTICIPATING PROVIDERS

S. JEROME HOLTZ, M.D., MEDICAL DIRECTOR

EARL V. SANDOR, M.D.
JACK S. MERMELSTEIN, O.D.
108-112 BROUGHTON AVENUE
BLOOMFIELD
743-1331

ANDREA MARKOW, O.D.
437 MT. PROSPECT AVENUE
NEWARK
483-2035

Real Training

Are you ready to take advantage of a training program that puts you on the fast track to personal satisfaction and higher income? Then real estate is where you belong. To find out how you can learn while you earn, attend the FREE Career Seminar at

The Marlboro Inn
Montclair
Thursday, April 14th
7:30 p.m.

Reservations are limited. Please call.

Career



Night

Sponsored by

Monaco Realty 667-8000 Baumgardner Agency 743-8382 LaSelva & Company 746-4416

Working Throughout Essex County
Equal Opportunity Employer

Each office independently owned and operated

Job related expenses

Employees who incur expenses, incidental to their jobs, may still be able to claim a deduction on their federal income tax return. Some expenses are still considered adjustments to income, while others are itemized deductions according to Bert Tobia, District Manager for H & R Block.

For example, firemen, nurses, crossing guards, etc., are required to wear uniforms. They are entitled to deduct not only the cost of the uniforms but also the expense of cleaning them. Many employees pay union or professional dues which are deductible. The cost of books, periodicals related to one's profession are deductible, as are vocational supplies. A person who is required to be on 24-hour call may deduct part of his cost for local phone service. Small tools are an expense in many trades.

Many employees take courses to improve their job skills. The cost of tuition, books, lab fees, etc., may be deducted as long as you were not required to take them as a prerequisite for getting

the job, and the education is not to qualify you for a new job or profession. If you look for another job in your same line of work, you may deduct job-seeking expenses such as employment agency fees and resumes. You may deduct the cost of a medical exam required for your employment. If your employer provides you with no regular place of work and you work from your home for the employer's convenience, you may qualify for an office-in-home deduction.

The tax reform act of 1987 did make major changes in the way these deductions are to be calculated by the taxpayer, but they still are allowed and can reduce the amount of taxes owed. "Naturally," Tobia added, "every taxpayer has a different situation, but we will be glad to help them find their lowest tax liability at any local office. We are now open 7 days a week with offices conveniently located throughout the Essex, Passaic, Bergen and Hudson counties.

Advertisement

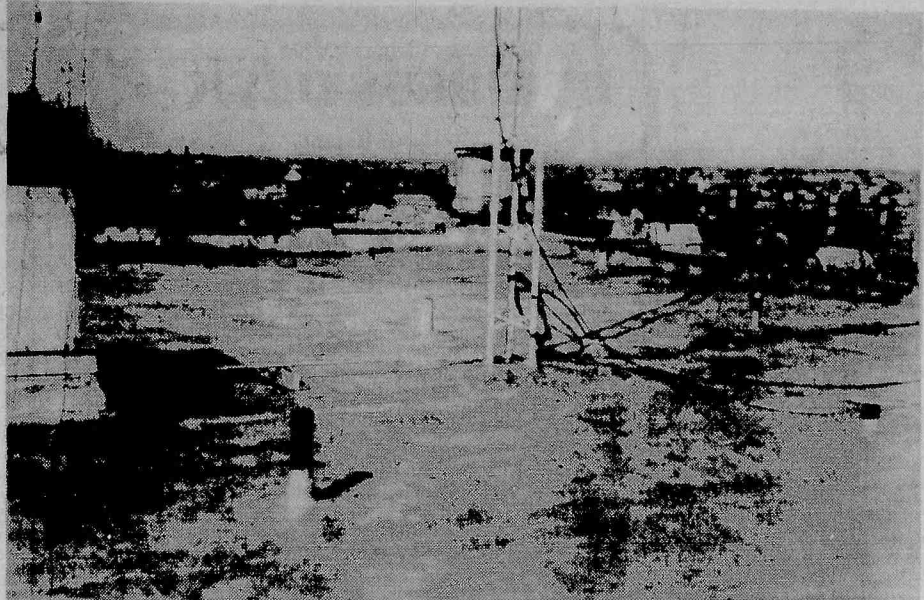

THE SILVER LINING — The new roof on Town Hall that was recently completed is a great improvement over the old one. Half was installed last fall and the other half was finished last week.

Board of Education election



New Member — Joe Papasidero (center) is congratulated by his wife Rosary (right) and campaign supporter (left) after his election to the Board of Education. (Photo by Pat Brightman)

(continued from page 1)

D'Andrea, 23; Zoppi, 25; Del Guercio, 49; Papasidero, 45, Caputo, 40.

School Ten - Stanco, 14; D'Andrea, 22; Zoppi, 120; Del Guercio, 81; Papasidero, 59, Caputo, 54.

Middle School - Stanco, 32; D'Andrea, 31; Zoppi, 41; Del Guercio, 120; Papasidero, 93, Caputo, 60.

High School - Stanco, 25; D'Andrea, 51; Zoppi, 68; Del Guercio, 111; Papasidero, 99, Caputo, 52.

Rec House - Stanco, 4; D'Andrea, 21; Zoppi, 31; Del Guercio, 60; Papasidero, 51, Caputo, 39.

American Legion Hall - Stanco, 11; D'Andrea, 13; Zoppi, 22; Del Guercio, 87; Papasidero, 44; Caputo, 27.

Little League Field House - Stanco, 20; D'Andrea, 48; Zoppi, 52; Del Guercio, 41; Papasidero, 56, Caputo, 39.

Absentee - Stanco, 2; D'Andrea, 10; Zoppi, 18; Del Guercio, 28; Papasidero, 31, Caputo, 13.

New roof

(continued from page 1)

tion on the pipes and save on wear and tear. We got rid of all the pipes on top of the roof except an electrical line."

Frantantoni said an electrician will install lighting in the attic shortly because, without the sun shining in through the skylights, there is not sufficient light in the attic.

Total cost of the re-roofing \$15,100, \$8,200 for the first half and \$6,900 for the second. The first cost more because of the ripping up of the section of roof, Frantantoni said.

Other jobs on Frantantoni's list completed include new rooves for the firehouse and Parks and Property building on William Street, the re-painting of the interior of the Public Affairs building and replacing swings and other playground equipment at the Recreation House.



DRIVE SLOW

CLIP AND SAVE

TERMITES.
Any House Any Size
\$285
One Year Guarantee

CARPENTER ANTS

ONLY \$150
One Year Guarantee

TERMITE CERTIFICATIONS VA/HUD/FHA ONLY
\$35
All Pest Control Service
Lowest Prices in N.J.

A-1 EXPRESS EXTERMINATING INC.

Fully Lic. and Insured

CALL 947-8054

Offer Good MAR '88-MAR '89

Medically Speaking



Dan Marucci, M.D.



Lou Citarelli, M.D.

Dear Doctor:

In your recent column, you discussed some of the advances associated with angioplasty using balloon-tipped catheters. Recently, I have been hearing much about laser catheters. Could you comment on this question? A.W.

Answer:

In the last few years, there have been tremendous advances made in the use of balloon catheters. The news media constantly reports on wider and more advanced techniques and usages of these catheters.

It is well known that many patients with blocked coronary arteries now undergo balloon angioplasty, often being performed at many of our local hospitals. Without the angioplasty, many of these patients might have needed open heart surgery to bypass these clogged arteries.

Now, researchers are offering wider usages of these balloon-tipped catheters. For example, at several major health centers, researchers are replacing balloons with lasers or drill bits to open clogged vessels in the leg (thigh). Several doctors have developed a laser-heated probe that can vaporize the plaque on contact. This has been used on patients whose femoral (thigh) arteries were so severely clogged that the bulkier balloon-tipped catheters could not fit through. The laser creates a channel through the clogged arteries so that the balloon can follow through.

At various other centers across the United States, doctors and researchers are developing and using both hot-tipped and cool-tipped lasers that help vaporize fatty and calcified deposits in the arteries.

At other centers, there is even a different approach — a drill bit placed at the catheter tip. Powered by compressed air, the drill bit burs at high speed through the plaque, destroying it into pieces so minute that the body can dispose of them.

It should be noted that these procedures are still undergoing extensive research and development and are only available at a few major centers throughout the country, often on an experimental basis. Hopefully, it will be fully available to more patients in the near future.

Send inquiries to: Franklin Medical Associates, 14 Franklin St., Belleville 07109.

D'Imperio promoted at Spencer

Charles R. Duess, president of Spencer Savings Bank, SLA, has announced Rena J. D'Imperio has been recently promoted to Assistant Vice President in the Accounting Department at the local financial institution. D'Imperio joined Spencer as a senior accounting clerk in 1974.

A graduate of Lodi High, she also attended evening business school and a member of the Women's Association of Savings and Loan Associations. D'Imperio resides in Lodi with her husband, Nicholas.

Advertisement

Jeridyne, Inc. was founded in Bloomfield in February 1988 by C. Jerry Pecora, president, along with his wife Diana and two sons David J. and Victor J. Pecora of Livingston.

The company was conceived because of the great demand for water treatment products in our community. Due to the increasing awareness of the general public as to the need for segmented point of use filtration, companies such as ours will experience tremendous growth through the turn of the century.

Jeridyne, Inc. is the exclusive distributor for New Jersey for Ion Technology Systems. Ion Technology Systems' ultimate goal is to supply the highest quality of water treatment systems available for residential, commercial and health care establishments.

Jeridyne, Inc. and Ion Technology Systems believe that our commitment and dedication to the water treatment industry is evidenced by the scope and quality of our product line.

WANTED

6 Experienced Manicurists
to rent space
Also...2 Experienced Hairdressers
with following
CALL:

"The Hottest New Salon In Nutley"
Private Quarters
661-2327
Ask for Marie or Jeff

BE HEALTHY - STAY HEALTHY

A Chiropractic examination
will show you the way!

Dr. Susan M. Guarino, Chiropractor

has been serving the Belleville, Nutley, Bloomfield area for years and is available for consultation in discussing the benefits of chiropractic.

PLEASE CALL!

Bloomfield Chiropractic Center

858 Joralemon St.
Belleville, N.J. 07109
759-3600

"Your Health Is Our Concern"

Give mom...

- Perfume
 - Jewelry
 - Bath Powder
 - Make-up
 - Flowers...
- the list is endless.



In order for you to reach a high-powered, high income, cosmopolitan market, with a \$394 million purchasing power, call now and reserve space for our upcoming tab...

"MOTHER'S DAY"

Publication Dates
4-28-88

Space Reservation
4-22-88

Camera-ready Art
4-25-88

Rate: \$16.28 per column inch

Tab Size: 4 columns x 13 inches

Column width 10½ picas (1 ¼")

Call 667-2100

RETAIL ADVERTISING

ORECHIO PUBLICATIONS & TV

The Nutley Sun • Belleville Times • Bloomfield Life

800 Bloomfield Ave., Nutley, N.J. 07110

It seems like only Yesterday

“Operation Crossroad”

By Gregg Friedmann
50 YEARS AGO

April 4, 1963...Eighteen Newark High School boys were detained by Belleville police Friday afternoon after they made an unprovoked attack on 4 BHS Senior football players shortly after 3 p.m. Police said there were no injuries, but various charges of juvenile delinquency would be made.

The new high school was well on its way to completion by fall at Passaic Ave. and Division St. Pictured was the north wall of the auditorium, with superintendent Dr. Frank M. Durkee, and assistant superintendent Harold A. Dufford. The two gentlemen were on hand for their periodic check on building progress.

The list of candidates for the position of town manager has been scaled down from 24, but no one has been named to the position yet. Twenty-year old Gilbert K. Sherman was preparing for his trip to Mamou, Guinea in French West Africa. Sherman would take a jet to Drakar with 4 others, then ride a train to get the last 125 miles to his destination. Gilbert, a sophomore at Rutgers University, and president of his class, was chosen from some 900 applicants by a private organization known as “Operation

Crossroad.” He will help complete a school begun two years ago by other youths from the same organization. Their work there with a population of 6500 will mainly be manual, but social activities would follow. Michael Scarola, 13, was able to come in first at Nutley High School during an accordion contest which attracted participants from all over the state. He competed in the “intermediate” group with the selection, “Valse Elegante.”

“Open fires are deadly DANGEROUS! Use screens or other guards...keep youngsters away from exposed flame and open heaters.” Meanwhile, pictured in the ad under the slogan was a little girl picking up a doll in front of the chimney with her behind on fire. Her little brother looked on from around the corner with a menacing smirk...back in yesterday.

THE MARKET BASKET
Tuna.....\$1 for 3 cans
Bosco.....47 cents per jar
Clorox.....55 cents per jug
Asparagus.....19 cents per lb.
Lemons.....29 cents for 6
Sauerkraut.....15 cents per pkg.
Cornish Hens..39 cents per pkg.
Coffee.....99 cents per jar

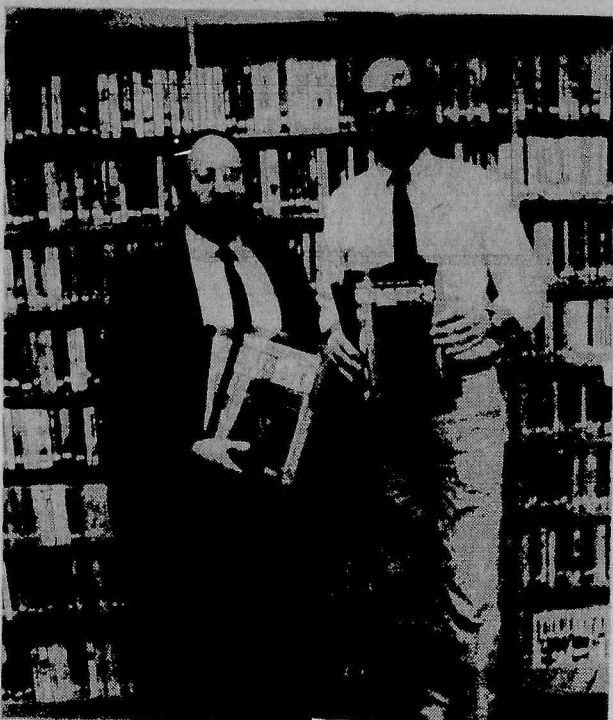

DONATING — Dr. Ralph J. DiMaio (left) presents some magazines to David Bryant (right), library director of Belleville Public Library. DiMaio, who runs Essex County Chiropractic Center, will sponsor subscriptions to 14 periodicals for the library.

Chamber membership increases

In their ongoing effort to attract new members to the Belleville Chamber of Commerce, President Jaye Tarantino is pleased to announce the following new members for the month of March 1988: Belleville Card & Gifts, Inc., 400 Main St.; Paul Gagliano, 9 James St., Bloomfield; Rainbow Beauty Supplies, 143 Washington Ave.; Video Dynasty, 388 Main St.; Delano's Pizza, 236 Belleville Ave.; Dr. Thomas D'Elia, 387 Union

Ave., Gondola Ristorante 238 Franklin Ave., Nutley; National Community Bank, 23 Ridge Rd., N. Arlington. Private citizens also responded to the call for new membership: Joe Cameron, Michael Giordano and Kevin Kennedy.

This brings the total membership to date of 181 members. Anyone interested in joining the Belleville Chamber of Commerce may call the chamber office 755-4848 between the hours of 9:30 a.m. and 3:30 p.m., Monday through Friday. The chamber office is located at 155A Washington Ave., Belleville, directly across from Town Hall.

CHAMBER OF COMMERCE BUSINESS DESK

By David Bryant

Century 21 - Homes R Us, Inc.
549 Washington Ave.
Belleville
751-8800

Century 21 Homes R Us has had its offices in Belleville, at 549 Washington Avenue, for the past eight years. The firm's owners, Bruno Marino and John A. Gomez are both licensed real estate brokers. Their combined expertise has been gathered in the more than 13 years each has spent in real estate. Bruno and John began their careers in real estate sales, moved into management and are now co-owners of Belleville's Century 21 Homes R Us. Bruno and John seem to have that special business chemistry that has seen their office, Century 21 Homes R Us, rank in the top twelve percent of the 568 Century 21 offices in the Northeast Region. Century 21 Homes R Us has a staff of over 25 people professionally trained in various aspects of the real estate market. All agents are required to attend and pass sales and financing courses offered through the exclusive C-21 "Career Track" system. Bruno and John then continue the training process with specialized "In House" training. "We believe a person should never stop learning. Bruno and I are always attending new courses to stay on top of the ever changing real estate market," says John Gomez.

Century 21 Homes R Us is making full use of the CenturyNet Computer System which was recently installed in its office. CenturyNet will allow for the easy access of home and buyer information and tie together nearly 7000 Century 21 offices throughout the nation, making it the largest real estate referral network in the United States.

Century 21 Homes R Us is open and staffed 7 days a week, ready to service the real estate needs of area homebuyers, home sellers and businesses. Bruno Marino and John Gomez can be reached at 751-8800. The success of their Century 21 Homes R Us office leads them to join more than one hundred seventy members of the Belleville Chamber of Commerce in saying, "It's Better in Belleville."



Members of the Chamber who are interested in promoting their business, may address their information to David Bryant, c/o Belleville Chamber of Commerce, 155A Washington Ave., Belleville, N.J. 07109, 759-4848. Anyone wishing to join the chamber... please call 759-4848 between the hours of 9:30 a.m. and 3:30 p.m., Monday through Friday.

HIGHEST RATE
IN THE STATE

DON'T GAMBLE WITH YOUR RETIREMENT. OUR IRA ACCOUNTS ARE GUARANTEED!

6 MONTHS		12 MONTHS	
7.40%	7.27%	7.80%	7.50%
effective annual yield	annual rate	effective annual yield	annual rate
36 MONTHS		60 MONTHS	
8.25%	7.93%	8.50%	8.16%
effective annual yield	annual rate	effective annual yield	annual rate

Special high rates are subject to change. So act now. Minimum deposit \$500. Interest compounded continuously. Effective annual yield on 6 month CD is achieved when principal and interest remain on deposit for a full year at the current rate which may differ at renewal. Minimum deposit \$1000.

All stocks and bonds—including Ginnie Maes and mutual funds—go up and down. If your equity value is down when you need cash, YOU LOSE MONEY. With an F.D.I.C. Guaranteed IRA account at The Trust Company of New Jersey, YOU CANNOT LOSE, EVER. You choose the rate and the term of your investment—then sit back, relax and watch your investment grow. NO FEES OF ANY KIND! START TODAY. The sooner you invest, the more you earn at The Trust Company because interest is compounded continuously. Plus, you save money on taxes—your IRA contribution may reduce your taxable income by up to \$4000 yearly.

PLUS...FREE

We will automatically transfer your existing IRA funds from your stockbroker or bank FREE! No charge of any kind.

CALL TOLL-FREE 1-800-IRA-PROS
THE TRUST COMPANY
OF NEW JERSEY



The Billion Dollar Bank with Heart



Belleville 751-1001 Nutley 661-0300 Clifton 546-2585 Passaic Park 473-6000 Little Falls/West Paterson 890-1500
Executive Office Journal Square, Jersey City, NJ • (201) 420-2500 • Offices throughout Bergen, Essex, Hudson, Middlesex, Monmouth, Morris & Passaic Counties • Assets 1.5 Billion Dollars • Member F.D.I.C.

DON'S '21' RESTAURANT

is the place for your
COMMUNION AND CONFIRMATION PARTIES
• Special Rates
• Complete Dinners
• Buffets

Saturday, April 9 — Entertainment by
DANNY MICHAELS
Oldies Revue Show
Call 622-6221

DON'S "21"
RESTAURANT
McCarter Hwy. & Bridge St. Newark
622-6221 • Ample Free Parking

Tax savings for divorced parents

"Divorce is difficult enough from an emotional and financial standpoint, but the ever-changing tax laws seem to further complicate matters," said Bert Tobia, District Manager of H & R Block. Tobia said, "divorced people can save money if they know how the tax law affects them. It's amazing that there are so many local courses at the 'Y' and the adult school about single parenting and adjusting to divorce, but no courses explaining the special tax situation of divorced people. After all, taxes can account for up to half of a divorced person's income. "First of all, two kinds of payments usually change hands between divorced people and they have very different tax consequences. Child support payments are not deductible by the payer and not taxable to the recipient. Alimony payments are taxable to the recipient and can be deductible by the payer, but taxpayers must be careful not to try to disguise child support as alimony because the IRS has strict new rules on this.

"Divorce agreements made or modified after 1984 which specify that alimony will decrease or stop when a child reaches a specified landmark (e.g. age 12, finishing college, etc.) will not be treated as alimony. Instead, the IRS will treat all or part of the payments as child support. That means the payer will not be able to deduct it from his or her income, and the recipient will not be taxed on the

payment.

"Most divorced parents work and must pay for child care services for their children under 15 years of age. The parent having custody of the child for the longer period during the year is entitled to claim the childcare credit. That credit can reduce taxes by as much as \$1440.

"A question we are often asked is which divorced parent is allowed to claim the child as an \$1,900 exemption. "Usually," Tobia explained, "the parent who has custody of the child for the greater amount of time can claim the exemption. However, the non-custodial parent can claim the exemption if he or she contributed at least \$600 toward the child's support that year and there is a written pre-1985 agreement saying that the noncustodial parent can claim the child as an exemption.

"Because of the changes in the tax laws, divorced people should consult professional tax preparers for accurate, up-to-date information on their individual situations.

"A custodial parent who allows the dependency exemption to be taken by the non-custodial parent may still qualify for head of household filing status and may still be eligible for the earned income credit with is worth up to \$851 in their pocket.

"Another confusing area which taxpayers ask us about," Tobia added, "is their filing status. Most divorced people think of themselves as single. Socially, they are

single, but for tax purposes, they will find big savings if they can file as head of household because they will be taxed at a lower rate. To be eligible for head of household status, you must 1.) be unmarried on the last day of the year, and 2.) have paid more than half the cost of keeping up a home that was the principal home for more than half the year for you and your unmarried child (even if you do not claim the child as your dependent). Other rules govern married children and other relatives, but a professional tax preparation service can best advise you.

"One other area where we get a lot of questions is medical deductions. Let's face it, even healthy kids can rack up huge medical and dental bills. As long as the combined support for the child given by the two parents equals more than half the child's total support, each parent can claim all the medical and dental expenses he or she paid for the child regardless of which parent has custody or claims the child as a dependent. In other words, if either parent can claim the child as a dependent, both parents are entitled to deduct each of their medical expenses they paid for the child.

"With the fantastically high rate of divorce in Northern New Jersey, we recommend that divorced people, whether they are parents or not, seek the advice of trained tax professionals so that they can pay the lowest tax possible. We can help them if they call their local H & R Block office.

Advertisement

WE'RE FIGHTING FOR
YOUR LIFE

American Heart
Association



School menus

High School and Middle School

Monday, April 11 — Hambo on roll, Quiche Lorraine, BBQ Beef on bun, potato nuggets, mixed fruit cup, milk. Sub combo: Assorted cold cuts.

Tuesday, April 12 — Chicken Nuggets w. Ital. bread, Italian Hot Dog on Roll, French Bread Pizza, french fries, orange wedges, milk. Sub base: Pepperoni & provolone.

Wednesday, April 13 — Eggplant Parmesan on Roll, Corn Dog, 3-D Burger on bun, hash brown pattie, cole slaw, pudding, milk. Sub base: "Sandwich by the Inch."

Thursday, April 14 — BBQ Chicken w. Ital. bread, Eggs Florentine w. Ital. bread, Pizza, whipped potato, cherry tart, milk. Sub base: Bologna & cheese.

Friday, April 15 — Baked Macaroni & Cheese; Cheese Steak on roll, Hot Dog on bun, french fries, green beans, peaches, milk. Sub base: Tuna salad.

Elementary School

Monday, April 11 — Chicken Parmesan — or — Spaghetti & Meatballs; Italian green beans, bread & marg., milk.

Tuesday, April 12 — Hamburger on bun — or — Toasted Cheese Sandwich; buttered corn, fruit juice, potato chips, milk.

Wednesday, April 13 — Deep Dish Cheese Pizza — or — Hot Dog on roll; fresh fruit, frozen juice pop, milk.

Thursday, April 14 — Pancakes

& Sausage — or — Chicken Nuggets; hash browns, cinnamon apples, fruit juice, milk.

Friday, April 15 — Turkey & Gravy w. bun — or — Sausage Patty w. bread & marg.; mashed potatoes, fruit juice, two cookies, milk.

Ten Bloomfield College students, members of Sigma Phi Delta Sorority, recently sought out a service project with senior citizens. Questions the students had about senior citizens were: How could we meet? What could we talk about? Would we have anything in common? What kind

of activities could we engage in?

Representatives of the Friendly Visitor Program of Belleville, Bloomfield and Nutley and Sigma Phi Delta met. They were joined by Dr. Pargellen McCall, Dean of Students, Bloomfield College. The students decided to provide the program for one of the Friendly

Visitors monthly meetings.

The students offered an active two-hour program, which included exercises, an aerobics demonstration, a creative time when senior citizens could choose to paint or draw, put a puzzle together or play a game, such as dominos or UNO. All were encouraged to move around to some

"modern" background music and refreshments were provided.

Everyone participated! The happy smiles on the faces of the Friendly Visitors told the whole story, but they said it like: "I've never had such a good time" and "these young women help remind us that the coming generation cares about older people!"



SWING INTO SPRING

SALE ENDS APRIL 23

AT KIRK'S NUTLEY TIRE & Auto Servicer

PASSENGER CAR TIRES

WHITE TIEMPO RADIAL

Good

- Over 10,000 gripping edges for traction
- Gas-saving steel belted radial construction
- A scuff rib that helps protect whitewalls

\$32.75

P155/80R13 Whitewall No trade needed

Size	Sale Price
P155/80R13	\$32.75
P165/80R13	\$38.35
P185/80R13	\$40.00
P185/75R14	\$41.80
P195/75R14	\$45.50
P205/75R14	\$49.50
P205/75R15	\$50.40
P215/75R15	\$52.90
P225/75R15	\$54.60

WHITE ARRIVA RADIAL

Better

- Save gas with steel belted radial ply construction
- Easy-rolling, long-wearing tread compound
- Dependable wet-dry traction
- Use with front or rear wheel drive

\$43.85

P155/80R13 Whitewall No trade needed

Size	Sale Price
P155/80R13	\$43.85
P165/80R13	\$47.20
P185/80R13	\$49.30
P185/75R14	\$53.50
P195/75R14	\$56.00
P205/75R14	\$59.30
P205/75R15	\$61.65
P215/75R15	\$64.50
P225/75R15	\$67.25

WHITE VECTOR RADIAL

Best

- Unique crisscross tread delivers up to 25% more mileage than our outstanding mileage tire, Arriva
- Double steel belted for bruise and road hazard resistance in the critical tread area
- A complete range of sizes for both U.S. cars and imports

\$51.75

P155/80R13 Whitewall No trade needed

Size	Sale Price
155/80R13	\$51.75
165/80R13	\$54.53
185/80R13	\$60.41
185/75R14	\$65.51
195/75R14	\$68.96
205/75R14	\$72.60
205/75R15	\$76.43
215/75R15	\$80.44
225/75R15	\$84.49

RADIALS FOR IMPORTS & SMALL CARS

G-METRIC RADIAL

Good

- Flexible sidewalls provide a smooth, comfortable ride
- Aggressive year-round tread design
- The agility you want for responsive handling

\$29.95

155SR12 Blackwall No trade needed

Size	Sale Price
155SR13	\$31.95
165SR13	\$34.95
175SR13	\$36.95
185SR14	\$41.95
165SR15	\$40.95
175/70SR13	\$37.95
185/70SR13	\$39.95
185/70SR14	\$40.95

ARRIVA RADIAL

Better

- Easy rolling, long wearing tread compound
- Dependable wet-dry traction for year-round performance

\$33.95

155/80R12 Blackwall No trade needed

Size	Sale Price
145/80R13	\$35.95
155/80R13	\$37.95
165/80R13	\$39.95
175/80R13	\$41.95
165/70R13	\$44.95
175/70R13	\$46.95
185/70R13	\$48.95
185/70R14	\$50.95
165/80R15	\$51.95

CORSA GT RADIAL

Best

- Superior traction in all kinds of weather
- Double steel belts help protect against bruises and road hazards

\$37.95

P145/80R13 Blackwall No trade needed

Size	Sale Price
P155/80R13	\$39.95
P165/80R13	\$45.95
P175/80R13	\$49.95
P165/70R13	\$50.95
P175/70R13	\$52.95
P185/70R13	\$53.95
P185/70R14	\$57.95

We Employ A.S.E. Certified Technicians

AIR CONDITIONING MAINTENANCE

\$44.95

Includes up to 3 lbs. Freon

- Performance test system.
- Leak test all connections and components
- Check controls
- Check heating and cooling systems
- Check drive belts and hoses
- Discharge, evacuate, and recharge air conditioning system

Warranted 90 days or 4,000 miles, whichever comes first.

CHECK THESE SERVICES FOR YOUR CAR OR LIGHT TRUCK

- Wheel Alignment
- Engine Tune-Up
- Computerized Engine Analysis
- Belts, Hoses
- Batteries
- Transmission Maintenance
- Shocks, Struts, and Springs
- Exhaust System
- Cooling System
- Brake Service

COMPUTERIZED 4-WHEEL ALIGNMENT

\$29.95

- Set front wheel caster, camber, and toe on cars with adjustable suspension. Chevettes, Fieros, light trucks, cars requiring MacPherson Strut correction extra.

Warranted 6 months or 6,000 miles, whichever comes first.

Call and reserve now for our **FREE Women's Car Care Clinic**

Kirk's Nutley Tire & Auto Servicer
 126 Washington Avenue
 Nutley • 235-9202

Staten Island Tire & Auto Servicer
 783 Forest Ave., Staten Island, N.Y.
 (718) 442-4078

FRANKLIN MEDICAL ASSOCIATES P.A.



Louis J. Citarelli, M.D.
and
Donato Marucci, M.D.

NO APPOINTMENT NECESSARY FOR EMERGENCIES

- Comprehensive health care for the entire family
- Diagnostic, laboratory and X-ray facilities on premises
- Minor emergencies and suturing
- Allergy testing

Open Mon. thru Fri. 9 - 5
Tues. & Thurs. 9 - 7

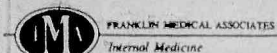

14 Franklin Street
Belleville, N.J. 07109
751-2060

Pharmacy Footnotes



Vincent Cozzarelli
Reg. Ph.

ADOPTING A DRUG POLICY

There are many Americans who suffer from rare diseases that can be treated with drugs. Because the disease affects so few people, however, drug manufacturers do not find it cost-effective to produce the drugs. Such drugs are called "orphan drugs." An orphan drug is defined as being able to treat or prevent a disease that affects fewer than 200,000 people. In 1985, the Orphan Drug Act was passed in an attempt to help people who would benefit from orphan drugs. It offers tax incentives to drug manufacturers enabling them to produce orphan drugs at a reasonable cost. Over one hundred orphan drugs are now being produced as a result of the law.

We offer complete service at ROSS-MORE PHARMACY, 338 Washington Ave., 759-1968, 759-1956. Wheel chairs, walkers, crutches, canes and other convalescent aids are sold or rented. Baby needs, cosmetics and toiletries are stocked. We also have a fine selection of items for Mother's Day gifts. Open: 9am-10pm daily, 9am-9pm Sundays.

HANDY HINT:

For information, call the National Information Center for Orphan Drugs and Rare Diseases at 1-800-336-4797.

EVENTS IN THE AREA

Fundraisers...

Chinese auction, sponsored by Altar and Rosary Society of St. Valentine's Church, Bloomfield, 7 p.m. Apr. 8, lower level of the church. \$4.

Fish and chip dinner, 5 to 7 p.m. Apr. 8, Wesley United Methodist Church, 225 Washington Ave., Belleville. Adults, \$5.50; children, \$3. Take-out available. For tickets, call 759-0544 or 759-6908 after 6.

Fish and chips dinner, 6:30 p.m. Apr. 9, Knights of Columbus Hall, 98 Bridge St., Belleville. \$6 includes fish and chips, beer and soda. For more information, call Ralph Wendler at 759-5422, Frank Corbo at 759-4965 or Joe Wolf at 991-4930.

Bus ride to Trump Castle, Atlantic City, sponsored by Nutley Parks and Recreation Dept., Apr. 13. \$17. Payback of \$22 in coin and \$5 deferred. Proceeds to May Day party for senior citizens. For reservations, call 284-4966 or stop at Parks and Rec., 44 Park Ave.

Annual luncheon fashion show, sponsored by Montclair Community Hospital Auxiliary, Apr. 13, Friar Tuck Inn, Cedar Grove. Dutch treat cocktails at noon, luncheon at 1 p.m. Fashions by Sealfons of Caldwell. \$24. Ticket deadline: Apr. 2. Call Pat Kraven at 667-1157.

Salmagundi party, sponsored by Bloomfield Branch, American Association of University Women, 7:30 p.m. Apr. 14, Bloomfield Civic Center, 84 Broad St. Guests can choose bridge, canasta, Trivial Pursuit, Monopoly or any other game of choice. Refreshments, awards, Chinese auction. \$5 per person or tables of four for \$20. For reservations, call 748-4496 or 748-1594.

Chinese auction, sponsored by Fairview Home and School Assoc., 7 p.m. Apr. 15, Branch Brook Manor, Belleville. \$15 includes stuffed capon dinner and 25 tickets for the auction block table. For reservations, call Betty at 743-1646 or Luanne at 743-0771.

Fish and chips dinner, sponsored by Nutley Woman's Club, Evening Membership and Junior Woman's Club, 5:30 to 7:30 p.m. Apr. 15, Parks and Recreation Building, 44 Park Ave., Nutley. Catered by The Thistle, Kearny. \$7 adults, \$3.50 children. Takeout orders available. For tickets, call Barbara Heiser at 667-7956, Dolores Iberer at 667-7120 or Ann Butler at 667-6154. No tickets will be sold at the door. Proceeds to restoration of the clubhouse.

Card party, sponsored by Essex County American Legion Auxiliary, 7:30 p.m. Apr. 15, American Legion Post 70 Home, 45 Franklin Ave., Nutley. \$4. For reservations, call Rose Petti at 759-4662 or Sandy May at 759-6117.

Annual pancake breakfast, sponsored by Cub Scout Pack 350, 8:30 to 11 a.m. Apr. 16, Fewsmith Memorial Presbyterian Church social hall, corner of Union Ave. and Little St., Belleville. Tickets may be purchased at the door. Adults, \$3; children 12 and under, \$2; senior citizens, \$2.50.

Dinner, fashion show, sponsored by Mount Saint Dominic Parents/Faculty Assoc. and Alumnae Assoc., Apr. 20, Friar Tuck Inn, Route 23, Cedar Grove. Cocktails at 7, dinner at 8 p.m. Fashions by Chris Parillo of Upper Montclair. For more information, call Sue Lamb at 226-6070 or Ginny Flanagan at 239-3695.

Annual Chinese auction, sponsored by Association of Blind Athletes, 7 p.m. Apr. 21, Our Lady of Mount Carmel Church hall, 94 Pine St., Montclair. \$5. Call Rose Ruffalo at 743-8688.

Luncheon, sponsored by the Evening Membership Dept. of the Woman's Club of Nutley, 11:30 a.m. to 1:30 p.m. Apr. 21, clubhouse, 216 Chestnut St. Chicken, rice, vegetable, salad, dessert, coffee. \$3.75. For reservations, call 667-7120.

Polka party to benefit Operation BAD (Bloomfield Against Drugs) 8 p.m. to 12:30 a.m. Apr. 22, Essex Manor (formerly White Eagle Manor), 41 Broughton Ave. Jimmy Sturt Orchestra. \$10. For ticket information, call 748-3600, ext. 19.

Card party, sponsored by St. Anthony's Rosary Altar Society, 7 p.m. Apr. 25, St. Anthony's School, North 7th St., Belleville. Advance sale only, no reserved seats. \$5. Refreshments. For tickets, call 759-7397 or see society members before or after Mass.

Annual dinner dance, sponsored by Miles A. Suarez Post 711, VFW, Bloomfield, Apr. 30, The Essex Manor, Bloomfield. Guest speaker: John G. Mooney, State Jr. Vice Commander. For more information, call Joe or Barbara Ellmer at 338-4256 or Frank Diveny at 338-8404.

Bobby Byrne Show, sponsored by Sacred Heart Church, 8 p.m. Apr. 30, Sacred Heart School auditorium, 683 Bloomfield Ave., Bloomfield. \$15. For reservations, call Gloria Young at the rectory, 748-1800 from 9:30 a.m. to 4 p.m.

Bus ride to Atlantic City, sponsored by Bloomfield Association of Concerned Citizens, May 1. Buses leave Municipal Plaza 8:30 a.m. to Trump's Castle. \$20 includes \$17.50 in return coins and \$5 deferred. Tickets sold only until Apr. 20. Call Jo at 748-8267.

Annual plant sale, sponsored by the Kingsland Trust, 9 a.m. to 5 p.m. May 7, Kingsland Manor, 3 Kingsland St., Nutley. (Formerly sponsored by Nutley Home Garden Club). Vegetables, garden flowers, hanging plants.

Dinner and fashion show, sponsored by Women's Auxiliary of Nutley Family Service Bureau, May 9, The Fiesta, Route 17, Wood Ridge. Social hour at 6:30 p.m.; dinner at 7:30 p.m. Fashions by A La Carte, Livingston. \$20. For reservations, call the Bureau office at 667-1884.

Fairs, flea markets, rummage...

Flea market and craft show, 9 a.m. to 5 p.m. Apr. 10, Sacred Heart Social Center, 655 Valleybrook Ave., Lyndhurst.

Rummage sale, 7 to 9 p.m. Apr. 14 and 10 a.m. to 2 p.m. April 15, Bethany Lutheran Church, New and Joralemon streets, Belleville.

Spring attic and treasure sale, 9:30 a.m. to 2 p.m. Apr. 15, Wesley United Methodist Church, 225 Washington Ave., Belleville.

Rummage sale, 10 a.m. to 4 p.m. Apr. 23, St. Paul's Congregational Church, Franklin Ave. at St. Paul's Place, Nutley. \$2 bag sale 2 to 4 p.m. Bake sale.

Flea market, sponsored by B.H.S. G.A.L.S., 8 a.m. to 4 p.m. Apr. 23 on the Green. Donations welcome. We will pick up. Call 748-2633.

Flea market, sponsored by Boys' Club of America, 9 a.m. to 4 p.m. every Saturday, 156 Schuyler Ave., Kearny. Indoors. 100 dealers. For more information, call 998-7575.

Indoor/outdoor flea market, sponsored by Mothers' Association, Boy Scout Troop 2, Bloomfield, 10 a.m. to 4 p.m. May 7, Presbyterian Church on the Green, Broad St., Bloomfield. For table rental at \$15, call Maryann at 748-0968 or Linda at 748-4507.

Other events...

CPR and first aid classes sponsored by Nutley Chapter, American Red Cross, 169 Chestnut St. CPR: 7 to 10 p.m., Apr. 7, 14, 21; **CPR and multi-media standard first aid**: 7 to 10 p.m. Apr. 5, 12, 19, 26, May 3, 10; **multi-media standard first aid**: 2 to 5 p.m. Apr. 4, 18, 25, May 2, 9. Fee: CPR, \$25; CPR and multi-media standard first aid, \$40; multi-media standard first aid, \$22. Pre-registration required. For application, call AnnMarie at 667-3818 9 a.m. to noon or 1 to 4 p.m.

Free health screenings, Montclair Community Hospital, 120 Harrison Ave. Appointments required. Call 744-7300, ext. 4296 from 10 a.m. to 1 p.m. daily. Apr. 9: skin cancer, Dr. Angelo R. Bergamo, temporomandibular joint (TMJ), Dr. John Crowley, DDS; Apr. 16: breast-hernia, Drs. Thomas Kraven and Joseph Barbalinardo; Apr. 23: skin cancer, Drs. Stephen and Paul LoVerme; Apr. 30: cataract and eye, Dr. Howard P. Pruzon.

Bloomfield Athletic Hall of Fame, 11th annual Enshrinement Dinner, Apr. 8, Mayfair Farms, West Orange. For tickets and information, call Bloomfield Civic Center at 743-9074.

Annual show and plant sale, sponsored by The African Violet Society of North Jersey, 3 to 9 p.m. Apr. 8, 10 a.m. to 4 p.m. Apr. 9, St. John's Lutheran Church auditorium, 810 Broad St., Clifton. Free admission. To enter non-member class, bring single crown, blooming, named African Violet plants to the auditorium 2 to 8 p.m. Apr. 7.

Rose pruning demonstration, sponsored by North Jersey Rose Society and Essex County Dept. of Parks, Recreation and Cultural Affairs, noon, Apr. 9, All American Rose Selection Rose Garden of Brookdale Park, Bloomfield. Rain date: noon, Apr. 10. Bring pruning shears, heavy gloves, warm clothing. For more information, call 371-1573.

Pegasus Puppets, in "Sorcerer's Apprentice" and "The Legend of Sleepy Hollow" 11 a.m. and 1 p.m. Apr. 9, Montclair Kimberley Academy, 201 Valley Road. Life sized puppets. \$5 and \$4.50. Call 744-1717.

Wine and cheese reception to celebrate the exhibition of quilts by Judy Dales, 1 to 4 p.m. Apr. 10, Oakeside-Bloomfield Cultural Center, 240 Belleville Ave., Bloomfield. On exhibit Thursdays and Sundays through Apr. 10.

Annual communion breakfast, sponsored by Holy Name Society of Sacred Heart Church, Bloomfield, 9 a.m. Apr. 17, Nardiello Hall, State St. For more information, call Pat Marino at 743-0615 or the rectory at 748-1800.

Free cancer screening, sponsored by Nutley Family Service Bureau in cooperation with Montclair Community Hospital, 9 a.m. to 3 p.m. Apr. 17, Nutley Family Service Bureau, 155 Chestnut St. Appointments required. Call 667-1884.

VFW auxiliary party for Lyons Hospital Veterans, sponsored by ladies auxiliary to Stuart E. Edgar Post 493, Nutley, 6 p.m. Apr. 28 at the post, 271 Washington Ave.

Vehicle Identification Program, sponsored by Essex County Sheriff's Dept., 9:30 to 11:30 a.m. Apr. 30, parking lot in back of Bloomfield Municipal Plaza. All cars in line at 11:30 will be serviced. Car windows will be etched with the vehicle serial number in the lower corner.

Former parishioners of St. Peter's Church, Belleville, invited to celebrate 150th anniversary at a dinner dance Nov. 12, Atrium West, West Orange. For information, write The Dinner Dance Committee, % St. Peter's Rectory, 155 William St., Belleville or call 751-2002.

Montclair Community Hospital needs volunteers to work 11:30 a.m. to 1 p.m. one or two days a week in the Cafe or hospitality shop. For information, call Mrs. Caplan at 744-7300, ext. 4279.

Club meetings...

Tri-County Camera Club, 8 p.m. Tuesdays, Nutley Museum, 65 Church St. Meetings open to the public unless specified. Apr. 12: nature: assigned subject, "Snow"; Apr. 19: showing of Westchester International Colorslide Exhibition.

Woman's Club of Bloomfield, 1 p.m. Apr. 8, 10 Clarendon Place. President's Day program featuring Robert De Benedette, pianist.

Hoffmann-LaRoche Retiree Club, Apr. 9, building 76 auditorium. Board meeting at noon, general meeting at 1:30 p.m. Program: "Hypothermia" by PSE&G. Slides. Refreshments. Members may bring guest or spouse.

St. Mary's Rosary Society general meeting, 8 p.m. Apr. 11, St. Mary's School hall, St. Mary's Place, Nutley. Speaker: Bud MacFarland, member of the Blue Army of Our Lady.

Stuart E. Edgar Post 493 auxiliary, 8 p.m. Apr. 12, post home, 271 Washington Ave., Nutley.

American Society for Quality Control, North Jersey Section, 7:30 p.m. Apr. 20, ITT Auditorium, Kingsland Ave., Nutley.

Belleville Historical Society, 8 p.m. first Tuesdays, Belleville Reformed Church, Main and Rutgers streets.

Belleville Junior Woman's Club, second Mondays, 7:30 p.m., 51 Rossmore Place. Membership open to women 18 to 35. For more information, call 667-8359.

Lions Club of Bloomfield, weekly luncheon meetings, noon, Wednesdays, Town Pub, Broad St.

Cosmopolitan Association, for foreign born women and their daughters, 7:30 p.m. second Thursdays, Bloomfield Civic Center, 84 Broad St. Associates, friends welcome as guests.

The Old Guard of Belleville, second and fourth Tuesdays, Fewsmith Memorial Presbyterian Church hall, Union Ave.

Essex County Legal Secretaries Association, 7:30 p.m. second Thursday, Bloomfield Civic Center, 84 Broad St. Membership open to persons engaged in any capacity in any law office, judicial system, trust departments of banks and companies or any public institution directly engaged in work of a legal nature. Lee Adamski, 994-2489; Lillian Murphy, 672-1616 after 6.

Kiwanis Club of Belleville, 6:30 p.m. Thursdays, San Carlo Restaurant, Lyndhurst.

Nutley Junior Women's Club, 8 p.m. first Monday, 216 Chestnut St. Women 18-40 welcome. For information: Cary Intindola, membership chairman, at 284-0202.

Rotary Club of Nutley, luncheon meeting, 12:15 p.m. each Thursday, San Carlo Restaurant, Lyndhurst.

Bloomfield Association of Concerned Citizens, 7:30 p.m. fourth Wednesdays, Blomfield Civic Center, 84 Broad St. Residency not required, new members welcome.

For singles only...

Sacred Heart Singles, 7:45 p.m. Apr. 8, Nardiello Hall, 12 State St., Bloomfield. Line and social dancing. Games and conversation tables for non-dancers. \$4. For information, call Elaine Ellmers at 748-1339.

Gregory Club of N.J., Catholic singles club, wine and cheese party 8:30 p.m. Apr. 23, Red Cross building, 169 Chestnut St., Nutley. Music by John J. Non-members invited. \$4 members, \$5 non-members. For more information, call 991-4513 or 667-5580.

ABC [Alone by Choice or Chance], 30-plus group of Passaic-Clifton YM-YWCA, Tuesday evenings at the Y, 199 Scoles Ave., Clifton. 779-2980.

New Jersey Moonrakers, tall and single adults, 8:30 p.m. second Tuesdays, Meadowlands Hilton, 2 Harmon Plaza, Secaucus. All ages. Height requirements: men, at least 6'2"; women, at least 5'10". \$3 for guests, free for members. Dancing at "Heathers" following meeting. For information, call Laura Hagan, 298-0964 or New Jersey Moonrakers, P.O. Box 121, Paramus.

The Singles Connection, single, widowed, divorced, separated, first and third Thursdays, 7:30 to 11 p.m., Grace Episcopal Church, 200 Highfield Lane, Nutley. Rap groups, music, dancing. \$4. 235-1177.

Young Widowed Parents group, 7:30 p.m. first and third Mondays, Presbyterian Church, 730 Franklin Lakes Road, Franklin Lakes. Widows, widowers under 50 with or without dependent children. 796-5860 or 337-1519.

Parents Without Partners, Wayne-Willowbrook Chapter 507, Tuesdays, 8 p.m., Wayne Manor, Rt. 23 South. Admission: \$5. Non-members must attend orientation and join before attending any PWP functions. Orientation every Tuesday 7:45 p.m.

Young Adult Singles, from 23 to 35, every other Wednesday, Sacred Heart School, Valleybrook Ave., Lyndhurst. For more information, call Janice at 759-9194.

Support groups...

Living with Cancer, for cancer patients and their families, 7 to 9 p.m. third Wednesdays, Mountainside Hospital, Montclair. 429-6140 or 429-6128.

Recovery Inc., a community mental health self-help group for persons who suffer from nervous symptoms and fears, 7:30 p.m. Wednesdays, Parks Dept., 44 Park Ave., Nutley. For free literature, call 766-7466.

Make Today Count, a support group for patients and families dealing with cancer and other life-threatening illnesses, 7 p.m. Mondays, Clara Maass Medical Center, Belleville. 450-2230.

[To be included in this section, items must reach us by 3 p.m. the Friday preceding publication. Sorry, no exceptions. Send information to: Events in the Area, Orechio Publications, 800 Bloomfield Ave., Nutley, N.J., 07110. Limited to Belleville, Bloomfield, Nutley primarily. Other events included if space permits.]

If you're in business,
do yourself a favor . . .

ADVERTISE!

Call 667-2100
The Nutley Sun
Belleville Times
Bloomfield Life

Your Hometown Newspapers

The Choice of the People

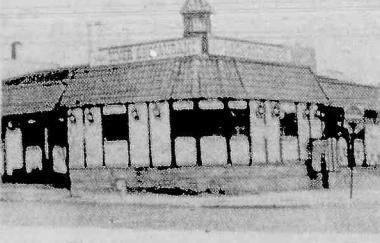

7 Days
24 Hours
Delicious
Salad Bar!
Italian
Specialties!
Steaks & Chops

All baking done on premises • Homemade pastries
Children's Menu Available
Special Breakfast Menu: 6-11 a.m.
Daily Businessman's Lunch: 11 a.m.-3 p.m. Salad Bar Open 11 a.m.-10 p.m.
ALA CARTE and COMPLETE DINNER MENU

We're Always Open
WILLIE'S
DINER-RESTAURANT
9 State St., Bloomfield Call 748-7414

GRAND OPENING

COMPACT DISC DEN

90% of our 4000 + CD's priced
\$12.99 or less

Join our Frequent Purchase Program

ENTER GRAND OPENING
DRAWING
To Be Held 4-16-88
Ask For Details

842 Kearny Ave., Kearny, N.J.
(201) 997-9638

1 Bk. from Belleville Tpke.
Next to Lincoln Theatre

VALUABLE COUPON

\$1.00
OFF EACH
CD w/Coupon

Expires 4-16-88

Chemical dependency a killer

Certain kinds of illnesses carry much more of a stigma than others. Chemical dependency is one of them.

Four hundred thousand people in New Jersey are suffering from alcohol/drug abuse. Nearly two million family members, friends and co-workers are suffering with them.

But for most individuals, the problem remains hidden.

"When you love someone, you try to take care of them," commented Jimmie Nell Stuckey, assistant director of Addiction Recovery Service at Carrier Foundation. "You try to make things better...to come to their defense...to minimize their drinking/drugging."

"You end up doing all the wrong things for all the right reasons, (because you love them, are worried about them, etc.)," she concluded.

"It's the conspiracy of kindness that kills alcoholics/addicts," said Isabelle Richards, supervisor of Carrier's Outpatient Addiction Treatment Service.

"We used to believe that addicts must 'hit bottom' before they could get help. At that point, we had no idea that, through the family, we could get them ready to bottom out."

When traditional methods (requests by family members that the individual attend AA, outpatient therapy or counseling) have failed, and when the individual adamantly refuses to admit that he/she has a problem, intervention may be the appropriate "next step."

"Intervention is a well-orchestrated strategy for encouraging the addicted person into treatment," said Richards. "Things are never, ever the same once an intervention has occurred."

At Carrier Foundation, the outpatient intervention program, led by a certified alcoholism counselor (C.A.C.), is divided into eight sessions. The first six are devoted to the family members and close friends of the identified individual.

Through the sessions, it is determined whether or not an intervention is appropriate, and what has not worked in the past. Family members and friends are educated about addictive illnesses and participate in role playing exercises, at which time they are advised on what they should and should not say to the individual and how to diffuse their anger, avoid accusation/confrontation and concentrate on the issue at hand — persuading the individual to seek treatment.

Everything comes together at the seventh session — the actual intervention.

"During an intervention, everyone is prepped," said Bradley D. Evans, M.D., director of Carrier's Addiction Recovery Service Program.

"There are no arguments, no one gets punched out. It is an extraordinary event."

And most of the time it works.

According to Dr. Evans, 85% of the individuals who undergo an intervention accept and remain in treatment.

Family members as well must begin their own recovery process. According to Stuckey, an interview with someone affected by chemical dependency will usually reveal problems such as guilt, shame, worry, difficulty, concentrating and preoccupation with the addicted person. Physical complaints may include



Rachelle Rossini — Anthony Tucci Jr.

Rachelle Ann Rossini is engaged to marry Anthony Biagio Tucci Jr.

Mr. and Mrs. Corrado V. Rossini of North Arlington announce the engagement of their daughter, Rachelle Ann, to Anthony Biagio Tucci Jr., son of Mr. and Mrs. Anthony B. Tucci of Belleville.

Miss Rossini, an alumna of North Arlington High School and Bergen Community College, is working for a bachelor's degree at Montclair State College. She is

with ITT Avionics, Nutley.

Mr. Tucci, an alumnus of Belleville High School, is a student at Bergen Community College. He is

with ITT Defense Communica-

tions, Nutley.

The wedding will be held Feb. 18, 1989.

Dress Up Fish With Spanish Style Sauce



Here's a handsome way to serve fish that is simple enough for family dinners yet special enough for guests. Inspired by the creative cooks of the Spanish seacoast, this recipe features a chunky textured tomato sauce studded with California ripe olive wedges and flavored with Mediterranean seasonings. As glamorous as the dish looks and tastes, it can be made with ingredients from the freezer and pantry.

CATALAN FISH FILETS

- | | |
|--|--|
| 1 small onion chopped (1/2 cup) | 3 to 4 medium tomatoes, peeled and chopped (3 cups) or 3 cups drained canned sliced tomatoes |
| 2 medium cloves garlic, minced | 2 tablespoons lemon juice |
| 1/4 cup vegetable oil | 1 teaspoon salt |
| 1/4 cup crusty French bread crumbs | 1 cup water |
| 1/4 cup pitted California ripe olives, cut in wedges | 1 1/2 lb. cod, haddock, pollock or other white fish filets |
| 3 tablespoons chopped parsley | |

Saute onion and garlic in oil until onions are tender. Stir in bread crumbs, olives, parsley, tomatoes, 1 tablespoon lemon juice and 1/4 teaspoon salt. Simmer, stirring often over medium heat about 10 to 15 minutes or until most of liquid has evaporated and sauce is thick. Combine remaining 1 tablespoon lemon juice and 1/2 teaspoon salt with 1 cup water and pour over fish in a 2-quart shallow baking dish. Cover and bake in 400°F. oven 20 minutes or until fish is tender and flakes when tested with a fork. Transfer fish to serving platter; keep warm. Stir in about 1/2 cup broth from fish pan to tomato mixture. Bring to a boil and simmer for 5 minutes until it is a good saucy consistency. Pour sauce over fish. Garnish with parsley, lemon wedges and additional ripe olives, as desired.

Makes 4 servings.

BEAUTY CONTEST

Noel Wollman, fitness consultant to Miss New Jersey and the Miss New Jersey Scholarship Pageant is now accepting contestants for one-on-one training. Enrollment is limited so call now for more information.

763-9626.

In 1987 out of many contestants, 5 won local-state and national pageants.

COME IN and speak to Noel Wollman, who personally trained the winning contestants for a full fitness evaluation.

Noel's Nautilus

111 South Orange Ave., South Orange

Home Improvement Loans Available

Valley Neighborhood Rehab Program

Have you been postponing necessary home repairs because of the rising price tag that accompanies them?

If so, we have good news for you. The Valley Neighborhood Rehab Program offers loans to eligible homeowners of the Valley Neighborhood Area of Belleville. In some cases direct grants are available.

We will be pleased to meet with you personally to answer any questions you may have about the program. Please call for an appointment between the hours of 9:00 a.m. and 4:00 p.m. at 450-3306 or 509-9887.

The Valley Neighborhood Rehab Program is sponsored by a grant from: The Neighborhood Preservation Balanced Housing Program, Division of Housing and Development, New Jersey Department of Community Affairs.

Thomas H. Kean, Governor
Leonard S. Coleman, Commissioner
and

The Township of Belleville
Michael P. Pizzi, Mayor
in cooperation with

The Essex County Division of Housing & Community Development
Nicholas R. Amato, County Executive
Rosemary Senatore Ciccone, Acting Director.



Mr. and Mrs. James Guagliardi Jr. — nee Marisa Lepore

Marisa Lepore bride of James Guagliardi Jr.

Marisa Grace Lepore, daughter of Mr. and Mrs. Silvio Lepore of Nutley, and James Vincent Guagliardi Jr., son of Mr. and Mrs. James Guagliardi Sr. of Wayne, exchanged wedding vows in Holy Family Church, Nutley.

The Rev. Jim Choma performed the ceremony which was followed by a reception at The Fiesta, Wood-Ridge.

Escorted by her father, the bride wore a gown of white summer satin and lace accented with rhinestones, pearls and applied Alencon lace and fashioned with a high neckline, illusion sleeves and cathedral train.

A headband of pearls, rhinestones and sequins trimmed with a pearl sprayed flower held her fingertip veil and she carried white roses, stephanotis, mini carnations and French blue lilies.

Silvana Lepore of Nutley was her sister's maid of honor. Bridesmaids included Josephine and Maria Lepore of West Paterson, Toni Lee Dalesso of Nutley, Geri Marzorati of Butler and Rose Ann Openhym of Bloomingdale. Michelle Bucino of Belleville was flower girl.

They were attired in royal blue tea length gowns overlayed with

lace. The honor attendant wore a royal blue headband accented with sequins and rhinestones while the others had combs in their hair. All carried white roses and French blue lilies and carnations.

Frank Guagliardi of Pompton Lakes was his brother's best man. Ushering were Mario Lepore of Nutley, Darryl Openhym of Bloomingdale, Joe Marzorati Sr. of Butler, Nick Conti of Montclair and Tom Rosamilia of Rutherford. Joe Marzorati Jr. was ringbearer.

Mrs. Lepore chose a periwinkle silk-satin gown accented with sequins and rhinestones. The groom's mother was in a silver gray satin gown overlayed with lace and accented with sequins. Purse corsages were of white orchids and babies breath.

Mrs. Guagliardi, an alumna of Nutley High School, is with Ciba-Geigy Pharmaceutical Co., West Caldwell.

Mr. Guagliardi, a graduate of Wayne Hills High School, is with A-P-A Transport, North Bergen.

The couple honeymooned in Hawaii after the Sept. 5 nuptials and have made their home in Nutley.

State Opera Guild meets April 12 at Nutley clubhouse

The New Jersey State Opera Guild — Nutley Chapter, formerly known as the Friends of the New Jersey State Opera, will meet 8 p.m. Apr. 12 at the Nutley Italian American Club, 642 Franklin Ave.

"Don Giovanni" by Mozart, which will be performed by the New Jersey State Opera Apr. 17 and 23, will be discussed and plans

will be finalized for the May 3 dinner dance. The affair will be held 6 p.m. at San Carlo Restaurant, Lyndhurst. Tickets are \$25.

Persons interested in opera are invited to attend the meeting. For more information about the organization or the dinner dance, call Vivienne Bono at 759-5833.

art galleries royale

500 Stuyvesant Ave.
Lyndhurst, N.J.
438-3075

OIL PAINTINGS

Large Selection On Display
Largest Gallery in New Jersey

Lithographs & Prints
Photos Painted on Canvas
Stock & Custom Frames
Complete Framing Department

FRADE'S DELI & caterers

imported italian pastas
cheeses and cold cuts
catering for all occasions

311-313 Union Avenue Belleville • 759-3509

BELLEVILLE - KEARNY OBSTETRICS - GYNECOLOGY HOWARD CRODER, M.D. JEFFREY ROSEN, M.D.

HIGH RISK PREGNANCY
INFERTILITY

Clara Maass
Professional Building
5 Franklin Avenue
Belleville, N.J. 07109
759-0700

Arlington
Medical Buiding
837 Kearny Ave.
Kearny, N.J. 07032
991-1519

"Serving The Community For 40 Years"

Only 8 Days Left

The tax deadline is almost here.



Taxpayers are still confused about the sweeping changes in the tax laws. Our experienced preparers are working extra hours through April 15. It's not too late for us to get you the biggest refund you have coming. If there's ever a time for H&R Block, it's now.

H&R BLOCK DON'T FACE THE NEW TAX LAWS ALONE.

Belleville, 125 Washington Ave. 751-3836
Nutley, 155 Franklin Ave. 235-1000
Bloomfield, 18 Broad St. 743-0898

All offices will be open 9 a.m. to 9 p.m. Weekdays
9 a.m. - 5 p.m. Saturdays and Sundays





HARD TO FIND

'88 MODELS AT MEAD

In Stock Ready for Immediate Delivery.

- ★ 18 — MUSTANG GTs
- ★ 10 — F-150 PICK-UPS
- ★ Automatics, Super Cabs etc.
- ★ 8 — BRONCOS • Full Size
- ★ 12 — VANS • E-150-250-350
- ★ 12 — MUSTANGS with varied equipment
- ★ All other Models Available

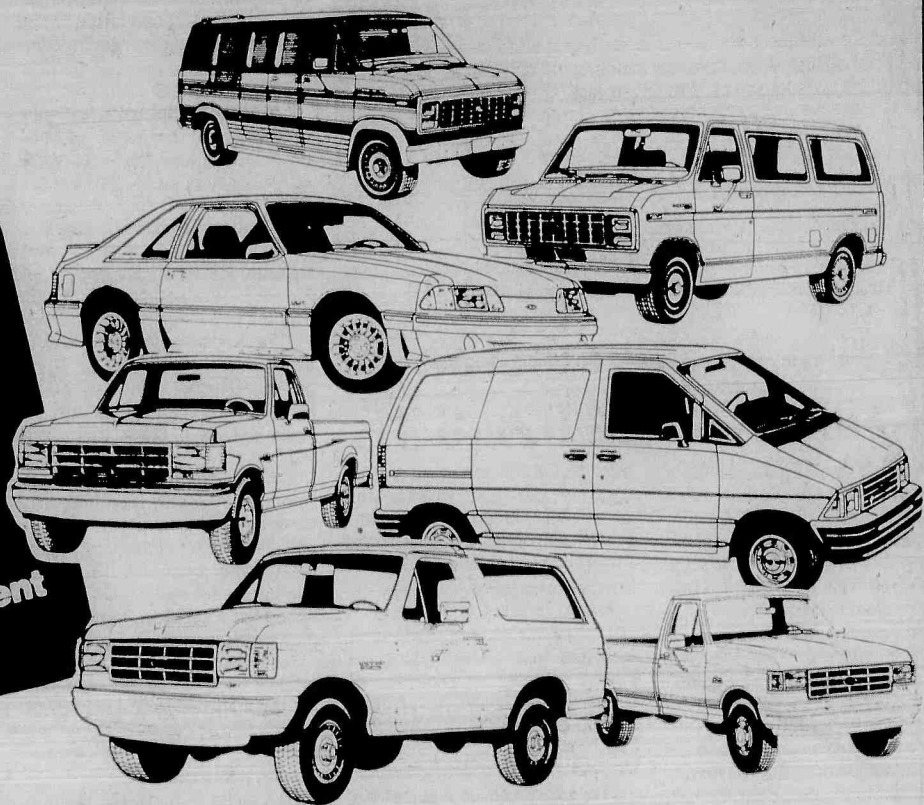

COME IN TODAY FOR A GREAT DEAL!

MEAD



There are lots of good reasons to rent a car...

Vacation
SUBSTITUTE CAR
EMERGENCY

SPECIAL OCCASION
Fun Car

WE HAVE LOTS OF GOOD CARS TO RENT!

TEMPO LTD Crown Victoria
ESCORT AEROSTAR
ECONOLINE 150

as low as **\$15.95** per day

Look at it another way. Just come in and see the great cars we have to rent at reasonable rates. And even if you didn't need a rental when you walked in, you might convince yourself that you do before you walk out. It's worth a try.

100 FREE MILES PER DAY!

CALL NANCY

RENT-A-CAR 759-1200

USED CAR SELL-A-THON

Priced below NADA Average Retail Price

'84 T-BIRD 2-DR. Ford, 6 Cyl., Auto., A/C, Pwr. Strg., Pwr. Brks., Stereo, Rr. Def. 56,924 mi. Stk #9804. VIN #166982. NADA AVERAGE RETAIL PRICE 7795 MEAD FORD PRICE \$6795	'83 ESCORT L 4-DR. Ford, 4 Cyl., Auto., Man. Strg., Man. Brks., Stereo, 30,223 mi. Stk #9770. VIN #111334. NADA AVERAGE RETAIL PRICE 3350 MEAD FORD PRICE \$2295	'83 CORDOBA 2-DR. Chrysler, 8 Cyl., Auto., A/C, Pwr. Strg., Pwr. Brks., Rr. Def., Stereo, Vinyl Rf. 67,075 mi. Stk #9795 VIN #134796. NADA AVERAGE RETAIL PRICE 4950 MEAD FORD PRICE \$3950
'86 CELEBRITY 4-DR. Chevy, 6 Cyl., Auto., Pwr. Strg., Pwr. Brks., A/C, Rr. Def. 56,555 mi. Stk #9701. VIN #178741. NADA AVERAGE RETAIL PRICE 7975 MEAD FORD PRICE \$6975	'84 RIVIERA 2-DR. Buick, 8 Cyl., Auto., A/C, Pwr. Strg., Pwr. Brks., Loaded! 34,484 mi. Stk #9737. VIN #447132. NADA AVERAGE RETAIL PRICE 9975 MEAD FORD PRICE \$8895	'84 FIERO SE 2-DR. Pontiac, 4 Cyl., 4 Spd., Stereo W/Tape, Man. Strg., Pwr. Brks., Pwr. Locks, Tilt, Rr. Def. 45,335 mi. Stk #9828. VIN #238301. NADA AVERAGE RETAIL PRICE 6995 MEAD FORD PRICE \$4895
'84 CENTURY 4-DR. Pontiac, V-8, 5 Spd., Trans., Pwr. Strg., Pwr. Brks., Cruise, Tilt, T-Tops, A/C, Stereo/Cass., Rr. Def. 48,422 mi. Stk #9854. VIN #220007. NADA AVERAGE RETAIL PRICE 7995 MEAD FORD PRICE \$6995	'86 TRANS AM 2-DR. Pontiac, V-8, 5 Spd., Trans., Pwr. Strg., Pwr. Brks., Cruise, Tilt, T-Tops, A/C, Stereo/Cass., Rr. Def. 48,422 mi. Stk #9854. VIN #220007. NADA AVERAGE RETAIL PRICE 11,050 MEAD FORD PRICE \$8995	'83 CUTLASS 2-DR. Olds, 6 Cyl., Auto., A/C, Pwr. Strg., Pwr. Brks., Rr. Def., Tilt, Stereo/Cass. 64,519 mi. Stk #9837. VIN #510158. NADA AVERAGE RETAIL PRICE 5875 MEAD FORD PRICE \$5195
'85 F-150 PICK-UP Ford, 8 Cyl., Auto., A/C, Pwr. Strg., Pwr. Brks., Pwr. Locks, Cruise, Tilt, Cap. Full Equipped! 30,100 mi. Stk #9717. VIN #B12756. NADA AVERAGE RETAIL PRICE 10,775 MEAD FORD PRICE \$9795	'85 RIVIERA 2-DR. Buick, 8 Cyl., A/C, Pwr. Strg., Pwr. Brks., Stereo W/Tape, Cruise, Tilt, Pwr. Winds./Locks/Sts., Loaded! 32,802 mi. Stk #9815. VIN #433814. NADA AVERAGE RETAIL PRICE 11,250 MEAD FORD PRICE \$10,195	'84 CENTURY LIMITED 4-DR. Buick, 6 Cyl., Auto., A/C, Pwr. Strg., Pwr. Brks., Pwr. Winds./Locks/Sts., Stereo/Cass., Cruise, Tilt, Loaded! 45,819 mi. Stk #9834. VIN #496322. NADA AVERAGE RETAIL PRICE 7125 MEAD FORD PRICE \$6495
'87 FIRENZA LX 4-DR. Buick, Auto., 6 Cyl., Pwr. Strg., Pwr. Brks., A/C, Stereo, Pwr. Winds., Tilt, Rr. Def. 18,305 mi. Stk #9781. VIN #305228. NADA AVERAGE RETAIL PRICE 8975 MEAD FORD PRICE \$7895	'84 ELDOADO 2-DR. Cadillac, 8 Cyl., A/C, Pwr. Strg., Pwr. Brks., A/C, Leather Sts., Pwr. Winds./Locks, Tilt, Cruise, Stereo/Cass. 45,761 mi. Stk #9794. VIN #659927. NADA AVERAGE RETAIL PRICE 12,825 MEAD FORD PRICE \$10,825	'85 Z-28 2-DR. Chevy, Auto., V-8, A/C, Pwr. Strg., Pwr. Brks., Tilt, Stereo/Cass., Rr. Def., 37,436 mi. Stk #9856. VIN #147020. NADA AVERAGE RETAIL PRICE 9450 MEAD FORD PRICE \$8395

SERVICE LIKE YOU'VE NEVER SEEN BEFORE

OUR SERVICE DEPT. HAS MOVED...
TO OUR NEW CAR LOCATION
515 WASHINGTON AVE.

NEW EXTENDED HOURS
8AM-8PM MON.-FRI.

1-DAY SERVICE AVAILABLE!

We Also Service Lincoln Mercury Products & All Other Makes.



CALL Mr. Wayne
FOR
PRE-APPROVED
CREDIT
759-1200

NEW
E-X-T-E-N-D-E-D
PARTS DEPT. HOURS
MON.-FRI. 8AM-6PM
SAT. 9AM-1PM

100%
FINANCING
AVAILABLE
IF QUALIFIED

ASK ABOUT OUR
1st TIME
BUYERS
PROGRAM

SE HABLA ESPAÑOL

Same Day Delivery!

OPEN:
MON.-THURS. 9-9
FRI. 9-6, SAT. 9-5

Advertised price excludes taxes & licensing fees. Ad must be presented at time of purchase.

© E.J. BARRIE ADVERTISING 1988

515 WASHINGTON AVE. BELLEVILLE 759-1200

Belleville Times SPORTS

For 21 years, he could be found on the high seas of the Passaic River, barking instructions to his team or giving words of encouragement. He was an institution at Belleville High School, and recently, his friends and former athletes got together to thank the man they will always remember and respect.

Sam Giuffrida was honored at the Knights of Columbus hall by those who worked for, and with him, during his coaching career. Needless to say, Giuffrida, a family man and one fiercely dedicated to the Belleville athlete, was left practically speechless.

"It was a great night, I couldn't believe it," the former Belleville crew coach said. "How they kept it a secret all that time is beyond me. I had no idea of what they have planned. When I walked into that room, and saw all those faces I didn't now what to say. I saw people from 20 years back. I saw so many of my former athletes, who are doing so well now. I'm really proud of them."

Giuffrida's coaching career was cut short in the Fall of 1986. The man who is known as "Mr. G", or just "G" by his students, was stricken by a heart attack and spent months in the hospital.

"They were tough times," he recalls of the days and weeks following the attack. "I can't say enough about the people of this town, who were so supportive of me, and my family, during those times."

Giuffrida is feeling very good these days and is back in school

Buc Shots

By Mike Lamberti



teaching history once again. While coaching crew is a thing of the past, he can still be found by the boathouse from time to time, enjoying the sport he coached for over two decades.

Giuffrida first arrived on the scene as a coach for Belleville crew in the spring of 1965. For six seasons, he served as assistant coach to **Mike Lally**. In 1971, he assumed the role of head coach, and held that post through the 1986 campaign. During that tenure, Giuffrida coached some outstanding crews.

"The program has come a long way," the coach said. "There were great times at the boathouse. When I first came on as an assistant, I remember the boat house as a shack with two old shells. I said, 'what did I get myself into.' But I knew shortly thereafter that this sport was for me. Let me tell you, the town of Belleville is just super. They were so supportive of the program and helped to get a new boathouse installed."

"Today, we have some of the best equipment and even though the sport doesn't produce big numbers of athletes, the kids that do come out are outstanding. We race against some very good schools, and we've more than held our own. Getting to the nationals used to be few and far between. Now, we're there almost every season."

Giuffrida expressed praise and gratitude to his assistants throughout the years, especially **Tony Sorrentino**, **Angelo Corino** and **Scott Fabian**, who is now the varsity coach. It was Fabian who served as girls' crew coach in the early 80's, when the team won three national championships over a four year period.

"That's such a tremendous accomplishment," Giuffrida said of the girls exploits. "To win one national title is outstanding, to have the same group of girls win three is awesome. He (Fabian) deserves the credit. He was my longest term assistant and now, he's doing an excellent job as head coach."

Back in November of 1985, Giuffrida was inducted to the Belleville Hall of Fame, along with the entire 1976 boys squad that won the Stotesbury and Poughkeepsie Regatta.

Having been a graduate of Belleville High in 1976, I remember the excitement that that crew team generated throughout the school. I remember the varsity club dinner in the spring of '76, when Giuffrida said goodbye to those seniors. It wasn't an easy moment for the coach.

Thus, when he was inducted to the Hall in 1985 with that shell, it goes without saying that it was an emotional moment.

Mike Davis, one of the members of that '76 shell, spoke for the entire team in accepting the induction and remembered the camaradery that the team had under Giuffrida. Davis needed a few seconds between words to collect his composure. You couldn't hear a pin drop during the ceremony.

"I think we were out until 4 a.m. after the dinner," Giuffrida remembers with a laugh. "Those guys were super. It was the first big championship team."

The members of that team were, **Paul Denning**, **Michael Davis**, **Doug Dorival**, **Paul Melchione**, **Pat Barbone**, **Keith Waddell**, **Mike Barbone**, **Rich Budrick**, **Mike O'Connor** and **Donald Paterno**.

"You have to remember that my '77 team also did real well, finishing third in the nationals," the coach said. "1976 was the first year, but there were many great seasons after that, too."

The girls team first began to practice in the Fall of '77 and began competitive racing in spring, 1978.

"While many remember the national champion teams (1982, '84 and '85), I have a lot of respect for those early teams," Giuffrida said. "They knew they were going to lose, but they stuck with the program. They gave it everything they had."

Giuffrida remembers **Theresa Cassin** and **Marie Herter** as two athletes who put a lot of time into those early teams. Cassin's brother, **Bob**, is now a member of the varsity coaching staff for Belleville crew and Theresa has been very active in the success of the program.

"What makes me very happy is that we have people coaching the program now that were a member of the team," Giuffrida said. "The program has come full cycle, and that means a lot."

The current coaches for the team, in addition to Fabian and Cassin, are **Dennis Villano** and **Maureen Russo**.

Giuffrida is proud of his accomplishments as coach of the team, and rightfully so.

"I had the chance to see my children (**Michael** and **Carolyn**) go through the program, and the team looks real good this season. I have no regrets. Well, I guess I regret the way I had to leave the program, but as far as my years as coach, I am very grateful."

I first met Sam Giuffrida in the Fall of 1970. I was 12 years old and it was my first day of Junior High School. Sam was my seventh grade teacher in history, and later, I had him for economics in my senior year of high school in 1976. Although I never competed for him in crew (I was involved in track), I certainly gained a tremendous amount of respect for the man. He told it like it was, and he is certainly a Hall of Famer in every respect.

Continued good health to you Sam. Thanks for all the

(continued on page 14)

Lady Bucs open season with 3-1 loss to Queen of Peace

The Belleville softball team lost its season opener last Saturday to Queen of Peace, 3-1, on the road. Carl Corino's troops will have little time to dwell on the setback, with a big slate of games scheduled this week.

The girls took on Hackensack last Monday and faced off with a good Lyndhurst squad yesterday. Tomorrow, the Lady Bucs travel to Immaculate Heart for a 4 p.m. start. On Saturday, the girls are home to a very good Union squad, at noon. Next Monday, the team is host to Paramus, and next Wednesday, it faces Ridgewood, at home. Both of those games commence at 4 p.m. All home games are played at Clearmont Field.

Last Saturday, one tough inning did in Belleville as Queen of Peace scored all three of its runs in the bottom of the third after Belleville had garnered a 1-0 lead in the top of the second.

Janine Luzzi, the losing pitcher despite a solid effort, scored Belleville's only run of the day. She walked, stole second, went to third on a ground out and scored on a single by Jennifer Bridge. However, Belleville was limited to just four hits on the day, one by Bridge, and one each from Laurie Don-

darski, Racquel Melson and Carol Morrison.

"We're not hitting the ball well," said Corino. "We haven't been hitting well in practice, either. Don't forget, we have some holes to fill from last years team. I'm really not surprised by this game. Queen of Peace has a nice ball club. They have good pitching and can get the key hits. They have a solid program. Don't forget, they beat us in the season opener two years ago (1-0, also at Queen of Peace)."

In the bottom of the third, Queen of Peace scored all of its runs despite just two hits. A Belleville error, a QP sacrifice, a wild pitch, bloop single, walk and triple accounted for the runs. The triple came with two outs in the third, scoring two runs.

"That bloop single was tough," Corino said. "It went just behind first base and rightfield. Janine threw a good pitch, but the ball just fell in."

Luzzi had some solid stats in the game. She pitched six innings and allowed just two hits, both coming in that third inning. She walked four and struck out five.

"We left people on base, too," Corino said. "This is going to be an interesting season. We have some

inexperience and players getting used to new positions. In addition, the county (Essex) is loaded this year. The pitching is outstanding throughout Essex. Nothing will come easy. We have to get more offense if we hope to win these close games."

Overall, Corino was happy with the defensive effort, especially the players who are working at new positions. Laurie Moyer was good behind the plate, Morrison, a starter at third base last year, now occupies first base, Bridge is new at shortstop and Anne Carlucci is now at third base.

The coach feels the majority of the offense, especially in the early going, will have to come from Dondarski, Morrison, Racquel Melson and Luzzi. Stacey Johansen, a pitcher and shortstop, is progressing after arthroscopic knee surgery, but a date for a possible return has not been set.

"This week is going to be tough," Corino said. "Lyndhurst has an excellent team, Union is always one of the best teams in the section and Paramus and Ridgewood always have a solid program. It will be a good test for us."

Freshman baseball readies for opener

While the Belleville varsity baseball team is looking for continued success, the future of the baseball program begins on the freshman level.

The Belleville freshman baseball team opened its 1988 season last Monday when it battled Hackensack. The team was scheduled to play Bergen Catholic

last Tuesday and will be on the road tomorrow afternoon at Don Bosco. Game time is 4 p.m. On Saturday, the team battles Hillside at home, starting 11 a.m. Home games are played at Belleville High School, either on the varsity diamond, or the junior varsity field. Next Mon-

(continued on page 14)

Bucs win season opener, 5-4, over Hackensack

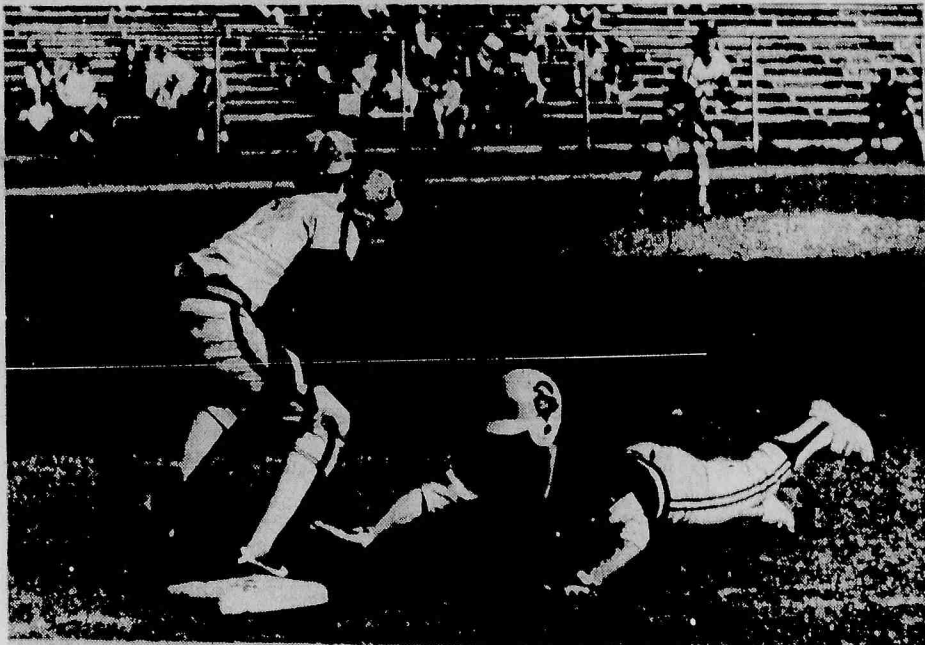

P.J. Grande of Belleville dives back safely into first base on pickoff attempt by Hackensack pitcher Bill Foy in yesterday's game. The first baseman is Pat McKenna

The Belleville Buccaneers opened their 1988 baseball season on a positive note as they defeated Hackensack 5-4 Monday.

Jay Marchese was the opening day starter and he held Hackensack to only four hits for the game. Marchese helped his own cause with an RBI single and scored on Mike Finan's double in the fifth inning when Belleville opened up a 5-2 lead.

Hackensack scored two runs late to make the game close but the Bucs didn't let the home fans go away unhappy as they held on to go 1-0 on the season. Hackensack dropped to 1-1.

Golf team opener today

The Belleville golf team will open the 1988 season this afternoon when it battles a strong West Essex team, on the road. Gene D'Allesandro's team, which won the NNJIL championship last spring, will battle an awesome schedule this spring, against some of the states better teams.

After the opener with West Essex today, the Bucs battle Kearny, Essex Catholic and Ridgewood next Monday, Tuesday and Wednesday. The Kearny and Essex Catholic matches will be home and Ridgewood is an away match. Starting times are 4 p.m.

"We've beefed up the schedule this spring," D'Allesandro said. "I wanted to play some of the stronger teams in the area because it would give the kids the competition they would need to become better players. Teams like Don Bosco, Bergen Catholic and West Essex should provide that competition. We have 27 matches scheduled this season, plus tournaments. It should be a busy spring."

While D'Allesandro hasn't set a goal for victories, he said repeating as NNJIL champs for Essex-Passaic would certainly be a good incentive.

Graduation and relocation took its toll on the team. For openers, Joe Fowler and Tim Nielsen, all NNJIL players last season, were graduated last June. In addition, D'Allesandro was hampered by the departure of two varsity candidates

who moved out of Belleville.

"That was a little unexpected," the coach admitted. "Losing two possible starters is never easy, but we have some kids who should do well."

Five players from last years championship team are back on the links and there are three promising freshman who hope to move up on the roster.

Returning seniors this year are Joe Cerreto, Mike Dasaro and Jeff Apple. Two returning juniors are Tony Alvino and Chris Duhaime. John Stampone, a junior, is out for the first time.

The three freshman are John Mahoney, Tony Papantonio and Vic Talamini.

D'Allesandro feels that Cerreto and Alvino will be the top two men in the lineup, but also notes that his returning players all have talent.

This will be D'Allesandro's second year as golf coach, having taken over for Rocco Collucci prior to the 1987 campaign. Before serving as golf coach, D'Allesandro was known as one of the best wrestling coaches in the state. He held the job as grappling coach at BHS from 1976-86.

"I really enjoyed the season last year and it's been fun this year, too," the coach said. "I'm learning a lot of things, too. As for the season, I don't know if we can match last years won-loss record, but repeating as conference champs would certainly be nice."



Belleville's Jay Marchese follows through with pitch during first inning of yesterday's game against Hackensack

P.B.A. prepares for annual golf tournament



TIME TO TEE OFF — P.B.A. Local 28 receives a check from the Chamber of Commerce to help with the Golf Tournament sponsored by the P.B.A. Pictured left to right are: Chamber President Jaye Tarantino, Lieutenant Bill Escott, chairman of the tournament, Joe McGuire, treasurer of the Chamber, Detective Pete Fraone, treasure of P.B.A. and P.B.A. President Tony Wieners.

BUC SHOTS

(continued from page 13)

memories.

LAST WEEKS QUIZ

The Final Four in 1974 featured Marquette, Kansas, North Carolina State and UCLA. N.C. State beat Marquette in the finals. Norm Sloan, now coaching at Florida, was the head coach for State.

FOR THIS WEEK

With Kansas and Oklahoma playing for the NCAA basketball title, it marks one of the few times that two teams from the same conference have played for the crown. Name the last two times before this year that teams from the same conference have played in the title game.

The Belleville P.B.A. Local 28 will hold its annual golf tournament at The Forest Hill Field Club, Bloomfield, May 23, in conjunction with their "Sick & Relief Fund" drive.

Tickets for the tournament are \$100 and includes a barbecue, golf cart, golfing privileges, cocktail hour, dinner with a four hour open bar, and prizes.

Only the first 100 golfers will be permitted to participate with all proceeds going to P.B.A. charities. Donations received by the "Sick & Relief Fund" permit the P.B.A. to give two \$500 scholarships to worthy high school seniors, \$500 for the new weight room and \$1,000 to Special Olympics to name just a few activities.

Roll looking forward to freshman challenge

(continued from page 13)

day, the Bucs are host to Paramus, commencing at 4 p.m. Next Wednesday, it's Ridgewood, also at home, in a 4 p.m. start.

The coach of the freshman team is a familiar name to Belleville fans. Back for his second year at the helm is Don Roll, famous for his exploits on the basketball court. For Roll, coaching baseball is a welcome change after a gruelling winter on the hardwood.

Roll is happy with the young Bucs effort thus far this season in practice.

"The kids have a good attitude," he said. "There isn't any lagging around. Everyone is playing hard and wants to win."

While the team is low on numbers this year, only 19 players came out for the squad, Roll cites the quality, not quantity, phrase when discussing his troops.

Freshman baseball can be an awesome introduction to high school ball for a lot of youngsters. In Belleville, youngsters start playing baseball at a young age, in the peanut leagues. After that, it's a step up to the little leagues, then the intermediate and finally, senior

league before freshman baseball.

The quality of players from opposing schools is good at the freshman level, especially in the NNJL.

"Our program is solid," Roll said of Belleville baseball. "We have a good nucleus throughout. Our team has some good talent on the starting lineup and we have depth on the bench, which is really important."

Expected to start at first base this season is Rich Ferruggia. Over at second will be Jason Nardachone, while the shortstop is Art Caruso. Rounding out the infield is Joe Cocuzza at third base. The catching position is up in the air, with three men battling for the position. Roll has been working with Billy Gray, Mike Chieffo and Joe Marino at

the vital battery position.

In the outfield, Billy Capasso and Carmen Spina will be battling for the leftfield slot. Centerfield looks to be the home of Ryan Wells while rightfield should be occupied by Billy Salvatore.

The pitching rotation is a two man slot now, with Jim Duhaime, expected to get the opening day start, and Jason Galio.

The remainder of the roster consists of Mike Miele (2B), John Gibbons (SS), Jim Cicolese (OF), Albert Balkewicz (OF), Manish Patel (OF) and Chris Talbot (1B).

The freshman baseball program has provided some exciting moments at Belleville. Roll is confident that that success will continue to exist at Belleville for years to come.

Resident helps winning season

Jaime Lijo of Belleville helped the Stevens Institute of Technology Wrestling Team post its first winning season since 1981.

The Duck grapplers had a fine year under first year coach Tom Burns and, from all indications, the wrestling program is on its way to many more successful seasons.

"Our season turned out to be

more successful than anybody thought it would," said Burns. "All our wrestlers stayed with us the entire season and we weren't hurt by injuries."

Lijo, who wrestled at 167 pounds, finished the year with a 2-5 record, with one pin. He will return next year to help the continued improvement of the wrestling program.

Wrestlers return from national championships

The four Blue Devil reigning New England champions returned from the NCAA Division I National Championships held at Iowa State University.

Making the trip were 134-lb. Ken Carmichael, 142-lb. Ryan Johnson, 158-lb. Jim Sloan and 177-lb. Mike Gibbons. Sophomores Sloan, Johnson and Gibbons were each making their second appearance at the Nationals. Freshman Ken Carmichael was a first time entry and

relied on his teammates experience.

Unfortunately, the four were eliminated early. The pairings pitted Carmichael against John Viola of Virginia. Viola edged Carmichael 4-1 before losing himself in the next round. However, young Carmichael performed well enough to be in contention for a spot on the National Freshman All-Star team.

Johnson drew Tom Ortiz of Arizona State. Ortiz, seeded number 5,

defeated Johnson on a technical fall. In the consolation bracket, Johnson lost a heartbreaking 8-7 match to number 12 seed Scott Collins of West Virginia.

Sloan wrestled Oklahoma's Kenny Fischer and was defeated 16-4. Fischer then lost to the weight classes eventual champion Rob Koll of North Carolina.

Gibbons drew Kyle Grilloit of Ohio State and was edged 8-6 in a close match. Grilloit advanced no further as he was defeated by the number 3 seed Brad Lloyd of Lock Haven.

"We wrestled very well," said Head Coach Ken DeStefanis. "I have no complaints. Our guys set high goals and were very disappointed when they fell short of accomplishing them. The National Championships are very, very competitive. At least 20 wrestlers are good enough to be All-American, unfortunately, only eight make it."

NO
HIGHWAY
HASSLE!
SHOP US FIRST...
SHOP US LAST...
BUT, SHOP
US!!!

SEE THE
"1988's" HERE
NOW!!
7 YR./70,000 MI.
WARRANTY!
3.8% FINANCING
AVAILABLE
On Selected Models!

WE'VE BEEN IN BUSINESS OVER 48 YEARS!! WE'RE EXPANDING TO SERVE YOU BETTER!!

'88 PLYMOUTH RELIANT

4-DOOR w/opt: Auto trans, 2.5L 4-cyl eng, am/fm stereo, w/glass, pwr steering, rr def, air cond, full size spare, w/stid: pwr brakes, & more! Stk No. 1798. VIN 221111.

List Price \$9,968

BIGELOW DISC 829

Chrysler Rebate 500

\$8639

'88 PLYMOUTH SUNDANCE

3-Dr. hatchback w/opt: rr def, am/fm stereo, pwr windows/lcks/mirrs, auto trans, 2.5L 4-cyl eng, w/glass, stereo cass, w/stid: pwr steering & brakes, radials, & more! Stk. No. 1736. VIN 215100.

List Price \$11,164

BIGELOW DISC -963

Chrysler Rebate 500

\$9701

'88 CHRYSLER LEBARON

4-dr. Sedan w/opt: Popular equip disc! 2.5L 4-cyl eng, am/fm premium stereo cassette, full size spare, wire whl covers, WSW tires, w/stid: pwr steer & brakes, auto trans, & more! Stk. No. 1481. VIN 100042.

List Price \$13,519

BIGELOW DISC -1,520

Chrysler Rebate 500

\$11,499!

'88 CHRYSLER LEBARON GTS

4-Dr. Hatchback w/opt: air cond, auto trans, cruise, lth whl, light pkg, pwr windows/lcks, pwr mirrors, rr wiper/washer, infinity sound syst, w/stid: 2.5L 4-cyl eng, pwr str/bks, & more! Stk No. 1587. VIN 143288.

List Price \$14,170

BIGELOW DISC -1,450

Chrysler Rebate 750

\$11,970!

'88 PLYMOUTH VOYAGER

5-Passenger w/opt: 4-cyl eng, auto trans, rr def, air cond, am/fm stereo, full size spare, w/stid: Pwr steering & brakes, & more! Stk. No. 1745. VIN 634712.

List Price \$13,220

BIGELOW DISC -1,221

\$11,999

'87 CHRYSLER NEW YORKER

4-Dr. Sedan w/opt: 4-cyl TURBO, rr def, pwr windows/lcks/sts, spd cont, lth whl, illum entry syst, lth str, air cond, wire whl covs, am/fm cass, w/stid: pwr str/bks, auto, wsw radials & more! Stk No. 1094. VIN 173743. Demo w/5548 ml.

List Price \$19,140

BIGELOW DISC -3,641

Chrysler Rebate 2,500

\$12,999

TAX-TITE
A Public Service of the IRS

"Most tax refunds
come on time..."
But if it's been 10 weeks since you
filed your tax return and you still
haven't received your refund
check, find out about it. Call the
special phone number in your tax
forms package
and the IRS
Automated
Refund
Service
can check
the
status
of your
return.

Auto Parts & Equipment

★ Exact Replacement Parts
★ Top Quality Parts
★ Fast Expert Service
"BUY DIRECT & SAVE"

Riverside
Auto Supply
876 Riverside Ave., Lyndhurst
939-5663
Open 7 Days

BIG...
BIGGER...
BIGELOW

CHRYSLER
Plymouth

CHRYSLER/PLYMOUTH
50 Washington Avenue
Belleville, N.J.
759-4220

'82 GRANADA \$3795
Ford, 4-cyl eng, auto trans, pwr steering & brakes, air cond, cassette, pwr windows, 37,942 mi. Stk. No. 106098. VIN 112614. Super Clean Cond.

'85 LYNX 2-DR \$3995
Mercury 4-cyl eng, auto trans, pwr steering & brakes, air cond, am/fm stereo, 12,833 mi. Stk. No. 6464. VIN 615461.

'80 VERSAILLES \$4295
Lincoln 4-dr, V-8, auto trans, pwr steering & brakes, air cond, am/fm stereo, pwr windows/lcks, 62,040 mi. Stk. No. 10621. VIN 601504. As Is Special!

'84 DODGE 600 \$4995
2-dr, 4-cyl eng, auto trans, pwr steering & brakes, am/fm stereo, 20,001 mi. Stk. No. 6454. VIN 286792. Exc! Cond!

'84 TOPAZ \$4995
Mercury 4-dr, 4-cyl eng, auto trans, pwr steering & brakes, air cond, cassette, 41,154 mi. Stk. No. 6405. VIN 641267. West Key! Clean!

'86 HYUNDAI \$4995
EXCEL 4-dr, 4-cyl eng, 4-spd man trans, pwr steering & brakes, am/fm stereo, 20,240 mi. Stk. No. 6415. VIN No. 066505. Flawless Cond!

'86 HORIZON \$5995
Plymouth 4 dr, 4-cyl eng, auto trans, pwr steering & brakes, am radio, 20,240 mi. Stk. No. 6463. VIN 198612.

'83 TRANS AM \$5995
Pontiac, V-6, 4-spd man trans, pwr steering & brakes, air cond, am/fm stereo, pwr windows/lcks, 44,804 mi. Stk. No. 6437. VIN 214727.

'86 CAVALIER \$6795
Chevy 4-dr, 4-cyl eng, auto trans, pwr steering & brakes, air cond, am/fm stereo, 31,872 mi. Stk. No. 6438. VIN 124794.

'87 RELIANT \$6995
Plymouth, 4-dr, 4-cyl eng, auto trans, pwr steering & brakes, air cond, am/fm stereo, 17,049 mi. Stk. No. 6458. VIN 232881. 7.7% Financing Avail!

'85 SOMERSET \$6995
Buick 5-cyl eng, auto trans, pwr steering & brakes, air cond, am/fm stereo, 52,708 mi. Stk. No. 6410. VIN 448724. Like New!

'84 LASER \$6995
Chrysler, 2-dr, 4-cyl eng, auto trans, pwr steer & brakes, air cond, pwr windows, 6759 mi. VIN 191694.

'85 COUGAR \$7495
Mercury, 4-cyl eng, auto trans, pwr steering & brakes, air cond, am/fm stereo, pwr windows/lcks, lth whl, cruise, 52,636 mi. Stk. No. 6448. VIN No. 643548.

'86 LEBARON GTS \$7995
Chrysler, 4-dr, 4-cyl TURBO, auto trans, pwr steer & brakes, air cond, am/fm stereo, 22,010 mi. Stk. No. 6449. VIN No. 180187.

'87 RELIANT \$7995
Plymouth 4-dr, 4-cyl eng, auto trans, pwr steering & brakes, am/fm stereo, 18,263 mi. Stk. No. 6418. VIN 253388.

'87 DODGE 600 \$8995
4-dr, 4-cyl eng, auto trans, pwr steering & brakes, air cond, am/fm stereo, 19,726 mi. Stk. No. 6443. VIN No. 248146.

'87 LANCER ES \$8995
Dodge, 4-dr, 4-cyl turbo eng, auto trans, pwr steering & brakes, air cond, am/fm stereo, 12,825 mi. Stk. No. 6461. VIN 484675. 7.7% Financing Avail!

'85 GRAND MARQUIS \$9879
Mercury 4-dr, V-8, auto trans, pwr steering & brakes, air cond, AM/FM cass, pwr windows, 39,656 mi. Stk. No. 10627. VIN 524149. A Real Beauty!

'86 LEBARON \$9995
Chrysler CONVERTIBLE 2-dr, 4-cyl eng, auto trans, pwr steering & brakes, air cond, am/fm stereo, 21,459 mi. Stk. No. 6464. VIN 243773.

'78 MOTORHOME \$9995
FARMWEST on Dodge Chassis, V-8, auto trans, pwr steering & brakes, lth & rr air cond, AM/FM stereo cass, shower & generator, sleeps 5, air heat-ups & more! 35,922 mi. Stk. No. 6385. VIN No. 714730. The Family Will Love It!

'86 CHEROKEE \$11,995
Jeep 4-dr, 4WD select trak, V-6, auto trans, pwr steering & brakes, air cond, am/fm stereo cass, rr whl, cruise, pwr windows/lcks, running boards, 42,027 mi. Stk. No. 6470. VIN 114985.

Prices incl. freight & prep. Excl tax & MV. Must bring ad to qualify for sale prices. Offer good thru April 14, 1988.

WE'RE MINUTES FROM YOU!

• 5 MIN. FROM NEWARK
• 5 MIN. FROM N. ARLINGTON
• 5 MIN. FROM KEARNY
• 5 MIN. FROM BLOOMFIELD
• 10 MIN. FROM UNION COUNTY
• 10 MIN. FROM THE ORANGES

Coupon
SPECIAL
CAR WASH
\$3.50 + Tax
For Full Service
Exterior \$2.75 + Tax
(With This Coupon)

FRANKIE'S
FUTURMATIC
BRUSHLESS
CAR WASH
305 Broad St. • Bloomfield
748-9459
Open Mon. - Sat. 8 - 6
and Sun. 8 - 3

Anti-cholesterol product coming

An agreement has been signed between the board of directors of Pragma Bio-Tech Inc. of Bloomfield and a division of Darby-Rugby to manufacture Liqui-Mega, a food supplement made from Norwegian fish oil, which can help reduce cholesterol levels in the human body.

According to a spokesman for Pragma Bio-Tech the agreement will assure an unlimited supply of Liqui-Mega, which is a product of the company's Marine Research Division. It will be manufactured in a state-of-the-art facility owned and operated by Darby-Rugby.

The Darby-Rugby family of companies, located on Long Island, is one of the largest purveyors of generic drug products in the nation, and John R. Bruno, Pragma Bio-Tech's president and chairman of

the board, said his company is happy to forge the connection.

"We have received pre-marketing commitments from several major national drug chains," Bruno added.

A spearmint flavored liquid, Liqui-Mega is seen as far more palatable than capsules already on the market containing Omega-3 oil, and the new product involves application for a patent for a process known as microemulsion, which allows the substance to be

absorbed more easily in to the bloodstream as it reduces cholesterol levels.

Before marketing begins, Pragma Bio-Tech will have the prominent Canadian lipids specialist Dr. Paul J. Lupien conduct an evaluation. Analysts estimate there is a market for cholesterol reducing products in excess of \$850,000,000 annually. When cholesterol levels are reduced, it is believed that the risk of heart attack is also reduced.



JOLLY OLD ENGLAND — The campus of Wroxton College in England where Belleville resident Johanna Widuck is spending the 1988 spring semester. The campus is the British version of Fairleigh Dickinson University. The estate was once home to Lord North, prime minister of England during the Revolution.

Resident studies in England

Johanna Widuck of Belleville, a junior at Fairleigh Dickinson University (FDU) in Liberal Arts, is spending the 1988 spring semester at Wroxton College, the British campus of FDU. She joins students from more than 200 colleges and universities across the country who have chosen Wroxton as the site of their study overseas.

Wroxton College, a Jacobean mansion set on 56 acres in the Cotswold hills, is not a transplanted American classroom. The fully accredited courses are taught by British faculty and a host of special lecturers from British universities. Students select a fall, spring or summer program, with classes offered in English literature, fine arts, business, economics, history, communications, and education. Excursions and theatre tickets are built into the program, taking full advantage of the location between Stratford-Upon-Avon and Oxford. The 15000 volume library includes the

personal library of C.S. Lewis.

The estate was once the home of Lord North, prime minister of England during the American Revolution, and was then acquired by Oxford University. In 1965, Wroxton Abbey was purchased by FDU as the first American-owned college campus in England. Since

that time, nearly 2,500 students have benefited from the program.

For further information on Wroxton College, for traditional college students or adult learners, contact the Office of Overseas Programs, Fairleigh Dickinson University, Rutherford, N.J. 07070, or call 460-5180.



THE SEARCH IS ON — Three of the many children who participated in the Belleville Optimists Club's Easter Egg Hunt, held this past Saturday. The children searched high and low for added candy and prizes in the hopes to adding to what they received Easter Sunday.

by Michele Suchomel

**Research
saves lives.**

**American Heart
Association**
WE'RE FIGHTING FOR
YOUR LIFE

COUPON OIL CHANGE SPECIAL

Includes Oil Filter, Lube, 5 Qt.
Premium Oil. Check all Fluid
Levels. Dom. Cars w/Dom. Engines

\$19⁹⁵

Offer good with presentation of coupon only.
Expires 4/28/88.

Fast **Getty** Lube

D J Motors Inc.
310 Belleville Ave.
Belleville
759-0505

Senior Citizens 15%
Discount On All Repairs

SAVE \$5.00 OFF
N.J. State Inspection

Lyndhurst Sports Collectors Show

Sunday
April 10, 1988
9:30 A.M. - 4:00 P.M.

**Lyndhurst
Quality Inn**

Routes 3 & 17 South, New Jersey
Only 1 Minute from Giants Stadium

35 DEALER TABLES

Admission: \$2.00

Children Under 10: **\$1.00**

DOOR PRIZE

An Autographed Picture of two Yankee
Stars together encased in a handsome
frame. Winner's name will be announced at
approximately 2:00 P.M.

PLEASE NOTE:

Whitely Ford and Mickey Mantle will not be in attendance.

For Information Call:

(718) 769-6035

**REBATES
UP TO
\$1,000***

**While other dealers
are busy telling you
how big they are,
Crown Chevrolet
is quietly
delivering
more Chevys
than anybody**

CORNICAS!		CELEBRITYS!		NOVAS!		Used Cars Q not Q*
<p>Brand New 1988 4-DOOR SEDAN, Stk. No. 5149, VIN 945349, LIST \$12,142. Here's What You Get...</p> <ul style="list-style-type: none"> o Auto Trans o Pwr Disc Brakes o Cruise Control o AM/FM Stereo o Hvy Duty Suspens. o Elect. Rr. Defogg. o Sport Suspension o Pwr Windows o Air Cond o Pwr R&P Steering o 2.8L V/6 Eng o Tilt Wheel o Hvy Duty Battery o Pwr Locks o Dual Horns <p>Total payments \$9394.08</p> <p>\$195⁷¹ per mo. EVEN LESS WITH \$500 REBATE</p>	<p>Brand New, 1987 4-DOOR EUROSPORT SEDAN, Stk. No. 7453, VIN 337266. List \$14,943. Here's What You Get...</p> <ul style="list-style-type: none"> o 2.8L MFI V/6 Engine o Pwr Disc Brakes o AM/FM ETR Stereo o Air Cond o Hvy Duty Battery o Tilt Wheel o Power Windows o Auto Trans w/O o Pwr Rack & Pin Strg o Twin Rem. Ctr. Mirr. o Elect. Rr. Defogger o Cruise Control o Pwr Locks o Pwr Trunk Opener <p>Total payments \$9195.32</p> <p>\$12,700 LESS \$750 REBATE</p>	<p>Brand New 1988 4-DOOR SEDAN, Stk. No. 5228, VIN 445560. List \$10,620. Here's What You Get...</p> <ul style="list-style-type: none"> o AM/FM Stereo o Pwr Disc Brakes o Power Steering o Pwr Locks o Auto Trans o 1.6 L4 Engine o Air Cond. <p>Total payments \$9195.32</p> <p>\$191⁵⁹ per mo. EVEN LESS WITH \$600 REBATE</p>	<p>'82 STATION WAGON \$3988 BUICK REGAL, 6-cyl, auto trans, pwr strng & brakes, air cond, am/fm stereo. VIN 230109. 59,909 mi.</p> <p>'85 LYNX \$4988 MERCURY, 4-dr, 4-cyl, auto trans, pwr strng & brks, am/fm stereo. VIN 619169. 18,150 mi.</p> <p>'86 SENTRA \$5988 NISSAN, 4-dr, 4-cyl, auto trans, man strng, pwr brks, am/fm stereo. VIN 787536. 23,871 mi.</p> <p>'84 MONTE CARLO \$6488 CHEVY, gray, 6-cyl, auto trans, pwr strng & brakes, air cond, am/fm stereo. VIN 102177. 56,668 mi.</p> <p>'84 CAMARO \$6688 CHEVY, 2-dr, 6-cyl, auto trans, pwr strng & brks, air cond, am/fm stereo. VIN 102177. 56,668 mi.</p> <p>'86 GL SUBARU \$7495 2-dr, 4-cyl, auto trans, pwr strng/brks, air cond, am/fm stereo. VIN 109163. 29,962 mi.</p> <p>'85 CAMARO \$7888 CHEVY, 2-dr, 6-cyl, auto trans, pwr strng & brks, air cond, am/fm radio. VIN 166864. 38,524 mi.</p> <p>'86 PICKUP \$8488 NISSAN, 4 whl dr w/CAP & snow plow, 4-cyl, 5-spd man. trans, pwr strng & brakes, am/fm stereo. VIN 637410. 18,350 mi.</p> <p>'85 CIERA LS \$8488 OLDS, 4-dr, 6-cyl, auto trans, pwr steer/brks/wind/locks, air cond, am/fm stereo, tilt. VIN 304204. 35,263 mi.</p> <p>'85 DELTA ROYALE \$8888 OLDS, 4 dr, v/8, auto trans, pwr strng/brks/winds/locks, air cond, am/fm stereo. VIN 302710. 34,705 mi.</p> <p>'86 CAPRICE CLASSIC \$9488 CHEVY, 4 dr, v/8, auto trans, pwr steer/brks, air cond, am/fm stereo. VIN 157085. 87,560 mi.</p> <p>'84 ESTATE WAGON \$9488 BUICK ELECTRA, V/8, auto trans, pwr strng/brks/winds/locks/sts, A/C, stereo, radio, cruise. VIN 439407. 44,525 mi.</p> <p>'83 SEVILLE \$9988 CADILLAC, v/8, auto trans, pwr strng/brks/winds/locks, A/C, am/fm stereo, tilt, cruise. VIN 807167. 57,053 mi.</p> <p>'86 CAMARO \$9788 CHEVY, 2-dr, 6-cyl, auto trans, pwr strng/brks/wind/locks, A/C, am/fm stereo, cruise, tilt. VIN 135599. 17,815 mi.</p> <p>'87 CARGO VAN \$9888 CHEVY, 6-cyl, eng, auto trans, pwr steer/brakes, AM/FM stereo. 15,940 mi. VIN 104081.</p> <p>*QUALITY NOT QUANTITY</p>			
<p>Brand New 1988 VAN, Stk. No. T1386, VIN 996789. List \$12,378. Here's What You Get...</p> <ul style="list-style-type: none"> o 4.3L EFI V6 o Heavy Duty Springs o 2-Spd Auto Trans o AM Radio o Pwr Steering o Pwr Brakes o Sliding Side Dr. <p>Total payments \$10,503.36</p> <p>\$218⁸² per mo.</p>	<p>Brand new 1987 4-DOOR TURBO SEDAN, Stk. No. 7510, VIN 262401. List \$10,326. Here's What You Get...</p> <ul style="list-style-type: none"> o AM/FM ETR Stereo o Pwr Disc Brakes o 5-Spd. Man Trans. o Console o 1.5L L4 MFI Engine o Man. Rack & Pin. Str. o Bucket Seats <p>Total payments \$9337.44</p> <p>\$194⁵³ per mo. EVEN LESS WITH \$1,000 REBATE!</p>	<p>Brand New 1988 S-10 FLEETSIDE, Stk. No. T1372, VIN 149927. List \$7213. Here's What You Get...</p> <ul style="list-style-type: none"> o Man. Steering o Power Brakes o 5-Spd Man Trans o 1000 lb. Payload o 2.5L L4 EFI Engine o Radio <p>Total payments \$6896.16</p> <p>\$143⁶⁷ per mo.</p>				

x = standard equipment
o = optional equipment

Prices include freight, prep and all costs except taxes, licensing and MV Fees.

All leases are 48 mo. closed end with NO DOWN PAYMENT, 1 mo. refundable security deposit required. At end of lease you may return the vehicle of purchase for fair market value.

LOW COST DAILY RENTALS!
Call John White

Crown Chevrolet
514 Washington Avenue, Belleville
759-4200



**GM QUALITY
SERVICE PARTS**



GENERAL MOTORS CORPORATION

Mr. Goodwrench

GRAND UNION



PHARMACY

- Drug Interaction screening
- Drug Allergy screening
- Complete patient prescription history.
- Year-end medical expense summary.

Your health needs are our main concern!

We gladly accept



and



We honor major third party insurance prescription plans.

Grand Union's computerized Pharmacy means—

Of course we have all the brands and generics dispensed by our licensed pharmacist, but you'll be on our computer, too. Your medical record and needs will be available at a button's touch, for safe reliability. Convenient? Drop off your Rx at The Pharmacy before you shop, it'll be ready when you are. Senior citizens (62 years of age or over), are eligible for prescription discounts of 10% off.

PHARMACY HOURS:

Monday thru Friday 9 A.M. to 9 P.M.;
Saturday 9 A.M. to 6 P.M.;
Sunday 9 A.M. to 2 P.M.

DIAL: 751-0666

Redeem the valuable coupon below at:
354 Main St. & Joralemon Ave.,

Belleville

SENIOR CITIZEN DISCOUNT COUPON

\$300 Off

Towards The Purchase Of Any
New or Transferred Prescription

Including advertised prescription items — filled at a Grand Union Pharmacy Dept. This coupon does not apply to insurance or government payment plan programs. Limit one prescription coupon per prescription. Valid only for prescription of any person who is 62 years of age or older (verification of age required).

Coupon Good April 6 Thru April 12.
Limit One Coupon Per Family.

Super GRANDUNION Coupon

Coke Classic, Regular or Diet Sprite or Regular or Caffeine Free Tab or

Coke or Diet Coke

79¢

One
2-Ltr. Btl.
Plus Deposit
Where Req.

No Minimum Purchase Required With This Coupon. Good
April 3 Thru April 9. Limit One Coupon Per Family.

Super GRANDUNION Coupon

Assorted Flavors

Dolly Madison Ice Cream

169

One
Half Gal.
Cont.

No Minimum Purchase Required With This Coupon. Good
April 3 Thru April 9. Limit One Coupon Per Family.

Super GRANDUNION Coupon

Ideal for Salads - Excellent Source of Vitamin C

Family Pack Tomatoes

99¢

One
26-oz. Pkg.

No Minimum Purchase Required With This Coupon. Good
April 3 Thru April 9. Limit One Coupon Per Family.

U.S.D.A. Choice Ultra Trim Beef

**Boneless
Sirloin Steak**

249

Lb.



Vermicelli, Linguini, Rigatoni or

**Ronzoni Elbows
or Medium Shells**

59¢

1-Lb.
Pkg.

Vitamin Fortified Cereal

**Kellogg's
Product 19**

179

12-oz.
Pkg.



Chunk Style - In Oil or Water

**Bumble Bee
White Tuna**

99¢

6.5-oz.
Can

U.S.D.A. Grade 'A' Fresh
**Country Pride
Chicken Breasts**

139

Whole
with Ribs
Lb.

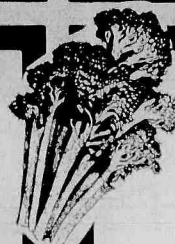

Excellent Source of Vitamin C

**Fresh Green
Broccoli**

89¢

Large
Bunch
Bunch



Assorted Varieties

**Kal Kan
Pedigree Dog Food**

100

3 14-oz.
Cans

U.S.D.A. Grade 'A' Fresh - Chicken Thighs or

**Perdue Chicken
Drumsticks**

79¢

Lb.

Fresh - Hot or Mild
**Italian Style
Pork Sausage**

169

Lb.

Excellent Source of Vitamin A

**Sweet
Tender Carrots**

59¢

2-Lb.
Bag

Liquid Detergent
**Ivory for
Dishwashing**

149

1-Qt.
Cont.

U.S.D.A. Choice Ultra Trim Beef Loin
**Porterhouse or
T-Bone Steak**

399

Tailless
Lb.

Not Less Than 75% Lean
**Fresh
Ground Beef**

139

In Pkgs.
of 2-Lbs.
or More

Ea.
Lb.

Washington State - Extra Fancy
**Red or Golden
Delicious Apples**

69¢

Large
100 Size
Lb.

Big Tea Satisfaction
**Tetley
Tea Bags**

199

Pkg.
of 100

THE CORNER DELI

**Land O Lakes
American Cheese**

259

Deli Sliced to Order - White or Yellow

Lb.

THE BIG FREEZER

**Green Giant
Nibblers**

99¢

Corn on the Cob

Pkg. of 6 Ears

DATE-LINE DAIRY

**Minute Maid
Orange Juice**

189

Regular or with Calcium or Country Style

64-oz. Ctn.

HOME AND FAMILY

**Colgate
Toothpaste**

129

Assorted Varieties

4.6-oz. Tube

In-Store Prepared - Fruited & Glazed
**Baked
Turkey Breast**

199

Half
Lb.

Frozen - Regular or Plus Calcium
**Citrus Hill
Orange Juice**

149

12-oz.
Can

Assorted Varieties - All Natural
**Dannon
Yogurt**

100

2 8-oz.
Conts.

Assorted Varieties
**Alberto Vo5
Hair Spray**

199

7-oz.
Cont.

**MOST
GRAND UNIONS ARE
OPEN 24 HOURS**



Not Responsible for Typographical Errors. We Reserve The Right To Limit Quantities. For Consumer Information or Assistance, Call Toll Free, 1-800-221-1835.
Prices and Offers Effective Sunday, Apr. 3 thru Saturday, Apr. 9, 1988.

Showcase OF FINE HOMES

SCHLOTT

REALTORS®

BELLEVILLE

OPEN SUNDAY 1 to 5 p.m.

8 NORTH 8th STREET

Investor's dream! Two family includes ranges and refrigerators. Plenty of on-street parking. Priced to sell.
MCL 0201 OH \$155,000

BLOOMFIELD

77 STONEHOUSE ROAD

Immaculate two bedroom ranch, perfect for business couple or small family, boasts many amenities. Quiet street, maintenance free exterior, easy New York City commute. Call for directions.
MCL 0168 C \$242,900

BLOOMFIELD

A LITTLE LAND

makes this two family the investment opportunity you've been looking for. The spacious second floor apartment features amenities not often found in a single family home. Separate heat. Well maintained.
MCL 0197 A \$180,000

GLEN RIDGE

THE PRICE IS RIGHT

for this seven room home with beautiful chestnut woodwork, hardwood floors and a two-car garage. This one is waiting for a smart buyer.
MCL 0150 B \$214,900

MONTCLAIR

76 Park Street

783-5100

Copyright 1987, Schlott Inc. ®



Century 21 receives awards

Diane Mitchell and Angel Suarez, sales associates at Century 21 Homes R Us in Belleville, have been awarded the Century 21 International Gold Associate Award for outstanding sales production in 1987.

Diane and Angel are two of approximately 1,500 sales associates who qualified for the honor among the 75,000 full-time members of the international Century 21 system.

In accepting the award, Diane and Angel said, "We are pleased to have qualified for this honor. Our sincere thanks to the

members of this community for helping us achieve this success."

Century 21 Real Estate Corporation, a wholly-owned subsidiary of Metropolitan Life Insurance Co., is the largest real estate sales organization in the world, with approx. 7,000 offices in the United States, Canada, Japan and Western Europe.

John A. Gomez, one of the Brokers at Century 21 Homes R Us, Inc., said that both Diane and Angel worked very hard to achieve this level of performance. Of the 75,000 agents in the Century 21 system, only 2% have achieved this level of success.

HEART OF NUTLEY PARK CENTER HALL COLONIAL

Spacious home with 2 full baths, 1 off master bedroom & 2 half baths, living room w. fireplace, large kitchen w. breakfast nook, finished rec room w. wet bar, rear porch off living room.

YANTACAW SPLIT LEVEL

Well maintained home with central air conditioning offers eat-in kitchen, den or bedroom on first, 2 bedroom & bath on second. Lower level has TV area, half bath & rec room. Asking \$229,500.

IMMACULATE CONDO BRIDGEBROOK IN BELLEVILLE

4 rooms, full baths, large garage plus on premises swimming pool. Asking low \$100's.

EVERYONE KNOWS

GEORGE T. BOWES

YOUR NUTLEY REALTOR SINCE 1933
681 FRANKLIN AVE. NUTLEY 687-3376

OPEN HOUSE

97 TAPPAN AVE., BELLEVILLE

Saturday, April 9th, 1 - 4 P.M.

Frame deluxe, 2-Family — Investment property (potential \$2,000 a month). Convenient location to transportation, shopping and schools. Maintenance free exterior. Immaculate move-in condition. 3rd floor used as a 3rd separate apartment. Must be seen! \$275,000.

Directions: GSP North to exit 150 - Hoover Ave. Make right and go to blinking light. Turn right onto Joralemon St. Go 3 lights to Union Ave. and make a left. Go 3 blocks to Tappan Ave. — No. 97.

CONVENIENT LOCATION

BELLEVILLE — One bedroom co-op. Minutes to all major highways and 1 block to N.Y.C. transportation. Extra clean recreation facilities. Maintenance free. Great investment. 77% tax deductible. \$63,500.

A member of the

Sears Financial Network



REAL ESTATE

575-4200

Expect
the Best.

REGENCY PLAZA

555 Passaic Ave.
West Caldwell



In Your Hometown Newspapers

Call 667-2100

The Nutley Sun Belleville Times
Bloomfield Life



OPEN HOUSE

April 9 & 10, 1 - 4 p.m.

32 Greylock Place, Belleville

You're invited to come SEE & BUY this move-in condition 3 BR, 2 Bath Cape. This home features new: Kitchen, Tile Bath, roof, windows & much more! 1 car gar, central air!! Owners anxious! Price reduced to \$174,000.



Michael P.
Annolly, Real Estate Co.

227 Stuyvesant Ave., Lyndhurst
935-6160

WHY LIST OR BUY THROUGH DE PIRO REALTORS?

Q: What makes a Real Estate Company a leader?

A: HARD WORK... DePiro Realtors has worked hard to be a force in this area. Selling Real Estate is our business. We have a FULL TIME STAFF for your service which has produced 5 members of the Million Dollar Sales Club for 1987. Our company sold over 30 million dollars of Real Estate in 1987.

Q: WHY?

A: Because we work hard. Call us and find out why your friends and neighbors have chosen us... and why you should too!

CALL US.

WE'LL SHOW YOU WHAT
HARD WORK IS!

De Piro Realtors
366 Passaic Ave.
Nutley, N.J. 07110
667-0006

DE PIRO

Century 21

WAYNE K. THOMAS
REALTORS



BLOOMFIELD

JUST LISTED

\$219,900

MUST SEE THIS IMMACULATE CHARM W/LR W/FPL, DR, EIK, 3 BR, SUN PORCH, NICE BASE, GAR & LARGE YARD. EVES CALL MICKEY 743-4017.

277 Broad Street Bloomfield, New Jersey
(201) 429-7400

Each office independently owned and operated
MEMBER OF BLOOMFIELD GLEN RIDGE
NUTLEY BELLEVILLE BOARD OF REALTORS

Look who gives you the hometown advantage.

BELLEVILLE

"Young 2 Family"

Just listed — features 2 very modern 4 room apts. plus a fully finished basement w/ laundry and kitchen, attached garage, nice yard and location, asking \$240,000.

BELLEVILLE

"Super 3 Family"

Just listed! A full 6 room apt. on both 1st and 2nd floors w/ mod. kitchen and bath, plus a 4 room apt. on 3rd, and a finished basement - lge. yard w/ pool and parking. \$265,000.

BELLEVILLE

"Solid Comfort"

Oversized 3 bedroom Colonial features lge. L.R. w/ fireplace, Formal D.R., den, sun parlor, 2 garages on a spacious 50x170 lot, perfect for a nice big pool! Asking only \$169,900.

BELLEVILLE

"In the 150's"

Call to inspect this solid 3 bedroom colonial on a 30 x 100 lot w/ garage overlooking the park, near St. Peter's School, low down payment available to qualified buyers!

"IN BELLEVILLE IT'S"



Homes R Us

751-8800

549 Washington Avenue, Belleville
Independently owned and operated.



Complaints of discrimination in housing on the basis of race, color, creed, ancestry, marital status, sex, handicap or perception of a handicap should be made by visiting the New Jersey Division on Civil Rights, 1100 Raymond Boulevard, Room 400, Newark, New Jersey 07102 or calling (201) 648-2700.

Showcase OF FINE HOMES

180 Centre St.
Nutley, N.J. 07110
667-3440

G E O R G E E . M A C M U N N C O .
REALTORS

100 Woodport Road
Sparta, N.J. 07871
729-8727



NUTLEY - FIRST TIME OFFERED - Just like new, Frpl. in Liv. Rm., formal Din. Rm., Ultra mod kit., den w/skylights & powder rm on 1st; two huge BR's on 2nd; finished Rm. in basement, many custom features. ASKING \$219,500.

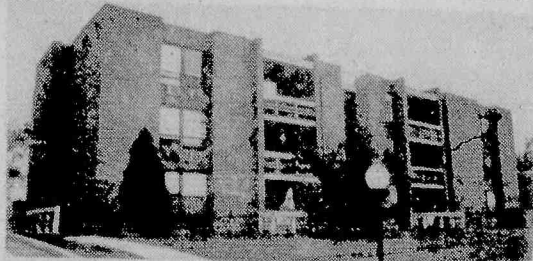

OPEN HOUSE - SAT. 1-4 PM, 365 River Rd., NUTLEY - Green Knoll, come to preview THREE lovely condo's, 2 & 3 bedrooms, 1 1/2 & 2 baths, maint. fee incl. heat, hot water & gas, pool priv. PRICED FROM \$157,900 to \$169,900.

**DO YOU KNOW
WHAT YOUR
HOUSE IS
WORTH
TODAY ?**

We offer a current market
value analysis...
Just pick up the phone & call.

Look for this Emblem.



JUST LISTED - ASKING \$133,500. OAKRIDGE, MORRIS COUNTY - Built in 1951 - beautifully maint, 5 rooms, frpl., central air, full basement - 150x125 lot, possible building lot incl., needs variance. SUPER VALUE!!



LAKE MOHAWK - SPARTA - 82x238 lot is setting for this charming home with 3 BR's, gorgeous new kit, frpl in LR, 16x12 DR & lov. Fam. Rm. w/sliders to patio. Beautiful area-short walk to beach. REALISTICALLY PRICED FOR QUICK SALE!!

Centre Realty of Nutley offers personalized programs

Centre Realty of Nutley, through owner/broker Camille Maas, announced that they are offering two new real estate marketing programs to the general public.

The first program is for Sellers. In addition to receiving a Complementary Market Analysis, any seller listed with Centre Realty will receive a personally designed marketing plan, an optional one-year Homeowner's Warranty Plan and the all new "Homeseller's Handbook." This handbook answers questions most sellers ask regarding "Planning your Strategy," "Getting Ready for Sale" and "From Sale to Settlement."

The second program is for Buyers. Anyone looking for a home through Centre Realty of Nutley, a member of the Bloomfield, Belleville, Nutley, Glen Ridge Multiple Listing System, will have access to hundreds of listings, in addition to professional and individual advice regarding various mortgages and rates. No additionally, Centre Realty offers the "Homebuyer's Handbook."

This handbook provides common sense, down-to-earth answer and information about "How To Get Started," "Househunting" and "Buying."

House hunting can be an adventure to be enjoyed with an experienced agent from Centre Realty of Nutley. Also included in the new program for buyers is the

"Easy Move Welcome Pack." When a contract is entered into, the buyers receive a welcome pack which includes important relocation tips and a personalized computer report providing specific information about the new neighborhood in addition to facts and phone numbers needed for the new community and a wide range of special offers from local businesses.

Ms. Maas feels that these new programs are especially needed in today's constantly changing marketplace, and together with Centre Realty of Nutley's experienced and motivated Million Dollar Sales staff, will make your home sale or search easier and faster.

CENTRE REALTY OF NUTLEY HAS IT ALL!!

For Sellers

- ★ Complimentary Market Analysis
- ★ Homesellers Handbook
- ★ Seller Home Warranty Plan



For Buyers

- ★ Easy Move Welcome Pack
- ★ Homebuyers Handbook
- ★ Buyer Home Warranty Plan



If you plan to sell or buy a home in today's market, put Centre Realty of Nutley's Million Dollar Sales Office to work for you.

CALL OR STOP IN TODAY!

Centre Realty
OF NUTLEY



667-5100
OPEN 7 DAYS
A WEEK

473 Centre Street
Nutley

Camille Maas
REALTOR

The Home Front

By Nina Kaeser



As the tips of crocuses and tulip buds push through the ground, sprinkle them with chili powder or cayenne pepper to keep "varmints" away. Repeat after the rain.

Sand-finish or texture paints are helpful to hide minor cracks and holes on a wall. Sand-finish is just that: a paint with a gritty texture. Texture paints are thick and are shaped with a roller, sponge, or brush.

Planning a major home improvement project? Get a written contract that specifies start-up and completion dates in addition to cost. If you make partial payments - and that's usual - delay the final 10 percent until a few weeks after the job is completed.

A good grade of shoe polish will hide scars and scratches on wood furniture. Choose a matching color and rub in with a soft cloth.

Get ready for spring. Vacuum wicker furniture, wash well with warm water and detergent, then rinse thoroughly and let dry. Occasional spraying renews dried-out wicker and keeps it looking good.

Get ready for spring. It's the optimal time to put your home on the market. List with the real estate professionals at Century 21 Stanford Agency, 86 Union Ave., Nutley 235-9000.

RAMPINELLI REALTORS

Success, addressed.



OPEN HOUSE — SUNDAY, 1 - 4 P.M.
106 FAIRWAY AVENUE, VERONA

(Dir: Bloomfield Ave. to Pleasant Valley Way to Cunningham to Forest to Fairway Ave.)

Stately Colonial. Professionally Landscaped Grounds with Exotic Plantings, Enclosed/Tiered Rear Yard, Privately Shrubbed, Hilltop Location, View of Empire State Bldg. \$489,000

FANTASTIC KITCHEN

- Millbrook Custom Kitchen
- White Lacquer Finish
- Rounded Edges

- Master Bedroom w/Bath
- Three Bedrooms w/Bath
- Maids Quarters or 5th BR w. Full Bath
- Finished Basement
- 2-car garage w/electric openers
- Abundance of Storage
- Hardwood & Tile throughout
- Neutral Tones & Colors
- Enormous Great Rooms
- Ceramic Tile
- Skylights
- Recessed Lighting
- Glass Sliders to Custom Deck
- Breakfast Room
- Custom Window Treatment

Contemporary

**INTERIOR
Lasting impression.**

607 Bloomfield Ave., West Caldwell
228-5525

Century 21 Stanford Agency

JUST LISTED This maint. free 3 bedroom colonial has every feature you would ever want. Large living, dining room, TV room, plus an eat-in kitchen, and 1 1/2 baths. It's the buy of the week, call now for appointment. NUTLEY \$214,900	DREAM HOUSE A dream come true; we just listed this large expanded cape. Spacious living and dining room, 2 bedrooms and a full fin. basement. All of this adds up to a dream home. Call! NUTLEY \$239,900	LOVELY COLONIAL Immaculate 2 story colonial, located in a quiet residential area, features living and charming dining room, plus 3 bedrooms. Must see to appreciate, call for an appointment. BELLEVILLE \$160,000's
2 FAMILY Here is an unusual property listed for sale. This is the only 2 family home in one of Nutley's finest residential areas. Priced for a quick sale. Call to see this income producing Nutley property. NUTLEY \$200,000's	AN OLDIE But a goodie, is an apt. descriptor for this charming Colonial. Stately home sits on a corner lot, wrap around porch, foyer, space, LR, form DR w/ fireplace, 4 BR's, & large eat-in kitchen. Unique Nutley home, don't delay! NUTLEY \$200,000's	SO MUCH Charming, comfortable and cozy home situated on a corner lot. This unique property is in super condition and has been tastefully decorated and remodeled. You'll find lots of living in this spacious 4 BR colonial. Call immediately for appointment. BELLEVILLE \$160,000's
IMMED. POSSESSION This 3 bedroom colonial featuring large living room, form, dining and ready for immed. new ownership. Walking dist. to school, great area, great house, terrific price. Don't miss this one! NUTLEY \$180,000's	2 FAMILY Great income, convenient to everything. This spacious 2 family home features 5/7 rooms. Call now before it is too late. NUTLEY \$200,000	IS A CAREER IN REAL ESTATE FOR YOU? FIND OUT AT OUR CAREER OPEN HOUSE Every Monday 6 to 8 p.m.

Century 21
STANFORD AGENCY

86 Union Ave.
Nutley, N.J.
235-9000

EACH OFFICE INDEPENDENTLY OWNED AND OPERATED

THE TOWNSHIP OF NUTLEY

VOTING MACHINE SAMPLE BALLOT

GENERAL MUNICIPAL ELECTION, MAY 10, 1988

Lucille Simonian
Clerk, Township of Nutley

POLLS OPEN FROM 7:00 A.M. TO 8:00 P.M. (Daylight Saving Time)

OFFICE TITLE

COMMISSIONER

1

2

3

4

5

6

7

8

9

FOR TOWNSHIP COMMISSIONERS

Vote for Five

A

1-A
Walter A.
SMITH
He Will Make
A Difference

2-A
Frank A.
COCCHIOLA
He Makes Good
Things Happen

3-A
Jerry J.
AMIANO
Fiscal Responsibility

4-A
Frank Harpo
RUSIGNUOLO
Accountable
Continuous Public
Service

5-A
Carmen A.
ORECHIO
A Tradition of Trust

6-A
Robert J.
RUSIGNUOLO
Working For
The Community,
Honesty, Efficiency

7-A
Peter C.
SCARPELLI
My Record Speaks
For Itself

8-A
John H. (Jack)
MOSTI
Hold The Line
On Taxes

9-A
John V.
KELLY
For Continued
Good Government

Published pursuant to N.J.S.A. 40:45-13

The Nutley Sun
Fee: \$275.40
April 7, 14, 1988

No. N88-115

Orechio
Publications & TV
The Nutley Sun
Belleville Times
Bloomfield Life
667-3000

FIND YOUR WORLD IN THE

CLASSIFIEDS

NUTLEY SUN

BELLEVILLE TIMES

BLOOMFIELD LIFE

CLASSIFIED

Your Ads Are
Sure To Get
Results

667-3000

Mon. thru Fri. 9:00 AM to 5:00 PM

Deadline — Tues. 12:00 Noon

CLASSIFIED INDEX

CHECK YOUR AD THE FIRST DAY OF PUBLICATION. The Nutley Sun, The Belleville Times and The Bloomfield Life are responsible only for MAJOR errors in the first day's insertion.

CREDITS

Credits and adjustments are to be made only for errors which significantly alter the effectiveness of the ad, such as a wrong telephone or price. Credits will be issued for typographical errors or misspelled words. The newspaper can assume responsibility only for MAJOR errors in the first day's publication.

All Classified Line Ads Appear in All Three Papers: The Nutley Sun, The Belleville Times and The Bloomfield Life. And Will Appear On abc TV 36 Channel 36/W During "The Community Bulletin Board" Time Frame

01 WHEELS

05 Auto Sales
06 Auto Insurance
07 Antique Car Sales
09 Autos Wanted
11 Campers/Trailers
13 Financing
17 Mobile Homes/Offices
19 Motorcycles/Bikes/Scooters
21 Parts, Accessories, Services
23 Rentals
24 Auto Wreckers

025 ANNOUNCEMENTS

2505 Bids & Auctions
2507 Business Notices
2508 Entertainment
2509 General Notices
2510 Lost & Found
2515 Personal Notices
2517 Professional Notices
2519 Public Notices

027 CHILD CARE

2785 Baby Sitter
2785 Nursery Schools
2785 Pre-School

029 DIAL-A-SERVICE

2902 Accounting/Taxes
2903 Air Conditioning
2905 Alarms
2907 Ambulance Service
2908 Appliance Repair
2910 Art Instruction

031 EMPLOYMENT

3105 Clerical
3105 Domestic
3105 Executive/Administrative
3105 Secretary
3107 Employment Wanted
3105 General Opportunities
3105 Industrial
3105 Part Time Help
3106 Professional
3105 Restaurants/Club/Hotels
3105 Sales
3105 Trades/Technical

033 FINANCIAL

3385 Business Opportunities
3387 Business Wanted
3315 Insurance
3315 Loans
3395 Partnerships/Dealerships
3395 Franchise
3355 Stocks & Bonds
3315 Tax

035 INSTRUCTION

35A5 Arts & Crafts
35A6 Computer
35L5 Language
35M5 Misc. Instruction
35M7 Music/Dance
35P5 Photography
35S5 Schools
35T5 Tutoring
35V5 Vocational Training

037 MERCHANDISE

37A5 Antiques
37A7 Appliances
37A9 Articles for Rent
37A10 Articles for Sale
37A11 Articles Wanted

039 PETS & LIVESTOCK

39F5 Free Pets
39L5 Livestock & Supplies
39L7 Livestock Wanted
39P5 Pet Announcements
39P7 Pets & Supplies
39P9 Pets Wanted

041 REAL ESTATE

41C5 Condominiums for Sale
41F5 Farms & Acreage
41H5 Houses for Sale
41I5 Industrial & Commercial Properties
41I7 Investment/Income Properties
41P5 Property Management
41R5 Real Estate Wanted
41R7 Realtors/Brokers
41R9 Consultants/Appraisers
41R9 Residential & Commercial Lots
41T5 Townhouses for Sale

043 RENTALS

43A5 Apartments-Furnished
43A7 Apartments-Unfurnished
43A8 Condos for Rent
43C5 Commercial/Business Properties Wanted
43C7 Com./Bus. Rentals
43G2 Garage for Rent
43G4 Garage Wanted
43H5 Hotels/Guest Houses
43H7 Houses-Unfurnished
43H9 Houses-Unfurnished
43I5 Industrial Rentals
43O5 Office Rentals
43R5 Rentals to Share
43R7 Resid. Rentals Wanted
43R9 Rooms
43S5 Short-Term Rentals
43S7 Storage/Warehouse
43T5 Trailer Rentals
43V5 Vacation Rentals

05 AUTO SALES

CHEVY SPECTRUM 1986
4 cyl, 2 door hatchback,
automatic, AC, AM/FM
cassette, 17,500 mi. Ask
\$5,700 or B/O. after 5pm
429-1129.

BUICK REGAL 1982,
54,000 mi., 6 cyl, A/C,
AM/FM, exc cond. Ask
\$4,000 or B/O. 338-9166

1984 Camaro V-6,
auto trans, P/S, P/B,
A/C, AM/FM stereo, low
mileage, one owner. Ex-
cel cond. \$5800. Call 667-
2019 aft 6 P.M.

'70 Volkswagen Bug
Body good, new battery
and AM/FM cassette.
Needs carburetor. \$300.
Call 667-7499

1980 Toyota Celica, 5-
speed, 85K miles, AC,
heat, AM/FM, \$1,600 or
best offer. Days 456-4316,
eves 450-9723. Ask for
Hugo

21 PARTS, SERVICES
ACCESSORIES

JUNK CARS WANTED
Free Tow Away
Same Day Pick-Up
S.O.S. TOWING, Inc.
429-8411 Bloomfield
481-2610 Newark
12/29/88

25L5 LOST & FOUND

LOST PASSBOOK
82401411928 First Fidelity
Franklin Office. Pay-
ment stopped, please
return book to bank.

LOST DOG -miniature
Schnauzer, 14 yrs old
answers to name of Dino,
vicinity of Dodd St. &
Franklin Ave. area.
Reward! Call 661-2800

25P5 PERSONAL
NOTICES

PRAYER OF
APPLICATION
TO THE HOLY SPIRIT -
Holy Spirit who solve
all problems, who light
all roads so that I can at-
tain my goal. You who
give me the Divine gift to
forgive and to forget all
evil against me and that
in all instances of my life
you are with me. I want
this short prayer to thank
you for all things and to
confirm once again that I
never want to be
separated from you, even
in spite of all material il-
lusion. I wish to be with
you eternal Glory. Thank
you for your mercy
toward me and mine. The
person must say this
prayer for 3 consecutive
days. After 3 days the
favor request will be
granted even if it may ap-
pear difficult. This
prayer must be published
immediately after the
favor is granted without
mentioning the favor,
only your initial should
appear at the bottom.
E.J.

27N5 NURSERY
SCHOOLS

Sandy Lane
Nursery School
"A Child's World Where
Playing Is Learning"
634 Mill Street
Belleville
751-6380
Days and hours to meet your needs
HOURS: 7:30 - 5:45
Call or come in to register
School open to visitors
Development Program in
• Arts • Music • Skills
• Language • Social Development
Continuous day care programs for working mothers.
Nutritionally balanced lunch
State Licensed Certified School and Teachers
ACCEPTING FALL REGISTRATIONS
NOW
Dedicated to a program of Early Childhood Education

27N5 NURSERY
SCHOOLS

SAINT MARY'S
PRE
KINDER-
GARTEN
SCHOOL
St. Mary's Has It All!
3 year old program
4 year old program
Full Day Kindergarten
After school center for
working parents. For
further information call
667-0801 12/29/88
Nanny D's
Infant Care Center
204 Washington Ave.
Belleville
Full Day Sessions
6 weeks to 2 years old
759-1524
Director: Dolores Arlt
12/29/88
LOOKING GLASS
CHILDREN'S CENTER
16 Bellevue Avenue
Bloomfield
Located next
to Brookdale Park
• Ages 3 months to 6 years
• Full Day Care and
Kindergarten
• Breakfast, Lunch
Snacks provided.
• State Licensed 6-9-88
338-0264
Mrs. Darke, Director

27P5 PERSONAL
NOTICES

A WONDERFUL FAMIL-
LY EXPERIENCE.
AUSTRALIAN, SCAN-
DINAVIAN, HIGH
SCHOOL EXCHANGE
STUDENTS ARRIVING
IN AUGUST BECOME
A HOST FAMILY FOR
AMERICAN INTER-
CULTURAL STUDENT
EXCHANGE. CALL 1-
800-SIBLING.

27B5 BABY SITTER

DO IT
YOURSELF
DIVORCE KIT
Monday-Friday
9-5 413
(201) 782-5540
Responsible mother of 2
yr old to care for your 1-5
yr old in my Bldg home
743-0538.
Mother will watch your
child in my home. For in-
fo. call 483-2408 aft 3pm.

FREE TOWING & ROAD TESTS

Kirk's
AUTOMATIC
TRANSMISSIONS
INC. 12/29/88
STANDARD & AUTOMATIC
4 WHEEL DRIVE TRUCKS & CARS
FREE
ESTIMATES 998-9666
(Across from North Arlington Diner)
20 RIVER ROAD, NORTH ARLINGTON

USED
PARTS 991-4246 or 991-0081
54 Stover Ave., Kearny
USED
PARTS

05 AUTO SALES

WHEELS

BELLEVILLE
YELLOW CAB

OUT-OF-TOWN TAXI
SERVICE-ANYWHERE
DEPENDABLE SERVICE
759-2000 12/29/88

'69 CAMARO, 327, 4
speed, 12 bolt rear, 292 tur-
bo heads, Manley pro flow
valve, Vasco jet triple spring,
crane cam, screw in
stud circle, Crane roller
rocker, Russel steel braided
lines, 513 Sheffer gears,
Strange axles, C clip elimi-
nators, 6 point roll bar, 2
Moroso buckets, alumi-
num interior, new paint
job, too much to list. Must
sell, no reasonable offer
refused. 340-4049, or
365-2226.

1980 LTD 2-door, all
power accessories, many
new parts including new
trans, 1 owner, \$2400.
Call 661-2532 for more
details.

1983 Olds Regency 98
auto, A/C, p/seats,
p/win, p/lcks, p/trnk,
tilt, cruise, AM/FM
stereo, vinyl roof, vel
int., wire wheel covers,
p/defog. 63K, \$7,500 or
B/O. Eves. 484-2660.

743-5582
Thomas Delaney
Delson Associates
AUTO INSURANCE CENTER
CHECK OUR RATES
Immediate Coverage Minimum Down Payment
Mon-Friday, 10 a.m.-5 p.m. - 7 p.m.-8:30 p.m.
Saturday 10 a.m.-3 p.m.
138 BLOOMFIELD AVE. BLOOMFIELD 12/29/88

ATTENTION!
AUTO PARTS
WILL PAY CASH FOR ANY JUNK
CAR IN ANY CONDITION
Highest prices paid for late models
USED CARS & TRUCKS 12/29/88
991-4246 or 991-0081
54 Stover Ave., Kearny
USED
PARTS

05 AUTO SALES

WHEELS

BELLEVILLE
YELLOW CAB

OUT-OF-TOWN TAXI
SERVICE-ANYWHERE
DEPENDABLE SERVICE
759-2000 12/29/88

'69 CAMARO, 327, 4
speed, 12 bolt rear, 292 tur-
bo heads, Manley pro flow
valve, Vasco jet triple spring,
crane cam, screw in
stud circle, Crane roller
rocker, Russel steel braided
lines, 513 Sheffer gears,
Strange axles, C clip elimi-
nators, 6 point roll bar, 2
Moroso buckets, alumi-
num interior, new paint
job, too much to list. Must
sell, no reasonable offer
refused. 340-4049, or
365-2226.

1980 LTD 2-door, all
power accessories, many
new parts including new
trans, 1 owner, \$2400.
Call 661-2532 for more
details.

1983 Olds Regency 98
auto, A/C, p/seats,
p/win, p/lcks, p/trnk,
tilt, cruise, AM/FM
stereo, vinyl roof, vel
int., wire wheel covers,
p/defog. 63K, \$7,500 or
B/O. Eves. 484-2660.

743-5582
Thomas Delaney
Delson Associates
AUTO INSURANCE CENTER
CHECK OUR RATES
Immediate Coverage Minimum Down Payment
Mon-Friday, 10 a.m.-5 p.m. - 7 p.m.-8:30 p.m.
Saturday 10 a.m.-3 p.m.
138 BLOOMFIELD AVE. BLOOMFIELD 12/29/88

ATTENTION!
AUTO PARTS
WILL PAY CASH FOR ANY JUNK
CAR IN ANY CONDITION
Highest prices paid for late models
USED CARS & TRUCKS 12/29/88
991-4246 or 991-0081
54 Stover Ave., Kearny
USED
PARTS

05 AUTO SALES

WHEELS

BELLEVILLE
YELLOW CAB

OUT-OF-TOWN TAXI
SERVICE-ANYWHERE
DEPENDABLE SERVICE
759-2000 12/29/88

'69 CAMARO, 327, 4
speed, 12 bolt rear, 292 tur-
bo heads, Manley pro flow
valve, Vasco jet triple spring,
crane cam, screw in
stud circle, Crane roller
rocker, Russel steel braided
lines, 513 Sheffer gears,
Strange axles, C clip elimi-
nators, 6 point roll bar, 2
Moroso buckets, alumi-
num interior, new paint
job, too much to list. Must
sell, no reasonable offer
refused. 340-4049, or
365-2226.

1980 LTD 2-door, all
power accessories, many
new parts including new
trans, 1 owner, \$2400.
Call 661-2532 for more
details.

1983 Olds Regency 98
auto, A/C, p/seats,
p/win, p/lcks, p/trnk,
tilt, cruise, AM/FM
stereo, vinyl roof, vel
int., wire wheel covers,
p/defog. 63K, \$7,500 or
B/O. Eves. 484-2660.

743-5582
Thomas Delaney
Delson Associates
AUTO INSURANCE CENTER
CHECK OUR RATES
Immediate Coverage Minimum Down Payment
Mon-Friday, 10 a.m.-5 p.m. - 7 p.m.-8:30 p.m.
Saturday 10 a.m.-3 p.m.
138 BLOOMFIELD AVE. BLOOMFIELD 12/29/88

ATTENTION!
AUTO PARTS
WILL PAY CASH FOR ANY JUNK
CAR IN ANY CONDITION
Highest prices paid for late models
USED CARS & TRUCKS 12/29/88
991-4246 or 991-0081
54 Stover Ave., Kearny
USED
PARTS

3165 GENERAL OPPORTUNITIES

EXP. HAIRDRESSER WANTED WITH FOLLOWING FULL OR PART TIME. MOD SALON IN NUTLEY. CALL BETWEEN 10 & 7 TUES. THRU SAT. 284-0626

MECHANIC with diagnostic capabilities. Min. 5 yrs. exp. pref. German & Japanese background. 5 day week, top pay, full bnf's. Call 746-1010

Rental agent position available for Saturday & Sunday for apartment complex. Must be personable and exp. excellent salary. Call 743-8815

Experienced Treemen wanted for Metropolitan area of P.S.E. & G. Good pay, union benefits. Call 201-641-5277 evenings and weekends.

RECEPTIONIST. Downtown Newark law firm seeks bright, neat, personable receptionist. Experience required. Must have good phone manner, filing and clerical skills. Good benefits. Principals only. 623-3435.

MAINTENANCE, WAREHOUSE PERSON WITH MAINTENANCE BACKGROUND, handy person to perform maintenance at warehouse & executive offices, also warehouse duties to assemble & ship when slow in maintenance. All benefits, top pay, union shop. Bergen Machine, Nutley, Mr. DeJamae 667-7300 for interview.

SECRETARY

Mfr of consumer goods has opening for dynamic, self-motivated individual with good typing skills & light steno. Knowledge of word processing helpful. Liberal company benefits.

CALL PERSONNEL DEPT.
997-8707
equal opportunity employer M/F

ACCOUNTS RECEIVABLE

ADJUSTMENT CLERK
Opening for individual with 2 year A/R experience. Duties include typing, writing up credits & charge backs. Liberal company benefits. Please call:

997-8707
equal opportunity employer M/F

Credit Correspondent

CLERK
Interesting diversified duties including dunning customer phone work, correspondence & credit investigation. Exp on IBM, CRT & D&B terminals. Typing required. Liberal company benefits.

Call Personnel 997-8707
equal opportunity employer m/f

Tool & Die Maker

All around exp. Build & repair automatic machines, progressive dies, etc. Steady employment, excellent benefits. Call, write or apply:

Personnel Dept. 997-8707
GOODY PRODUCTS
969 NEWARK TURNPIKE
KEARNY, N.J. 07032
equal opportunity employer M/F

TYPISTS
SECRETARY
CLERK-TYPISTS
W.P. OPERATOR

If you have experience and the ability to handle diversified responsibility generated by a busy office, we have the positions which offer challenge and personal satisfaction. We require typing of 50wpm, and a knowledge of Word Processing equipment is helpful. We offer excellent working conditions, and liberal company benefits. Call for an appointment:

W.W. Reinhold
(201) 759-8000, Ext 304
WALLACE & TIERNAN DIV.

PENNWALT
25 Main St., Belleville, N.J. 07109
Equal Opportunity Employer

PROFESSIONAL
TEMPORARY
PLACEMENTS

CLERICAL/TYPISTS
RECEPTIONISTS/SECRETARIES
GENERAL OFFICE/BOOKKEEPERS
SKILLED/UNSKILLED

POSITIONS AVAILABLE
DAILY / WEEKLY

CALL

ACCUTEMPS

EMPLOYMENT AGENCY, Inc.

746 KEARNY AVENUE
KEARNY, N.J.

997-4668

3165 GENERAL OPPORTUNITIES

EARN TOP DOLLAR Adults needed for early morning newspaper routes in Nutley area. Just a few short hrs ea wk. Profits plus incentive. For further information call Star Ledger 1-800-242-0850/877-4222

BILLING

Looking to get back into the force force

Established manufacturing firm in No. Newark bordering E. Orange off Park Ave., needs clerk to assist in billing dept. Responsibilities incl all facets of billing, stripping & distribution of invoices for mailing, typing & filing.

Computerize billing Dept. will teach right applicant.

Send Resume:
BILLING DEPT
Nutley Sun
P.O. Box 262
800 Bloomfield Ave.
Nutley, NJ 07110

CHAUFFEUR

Full or part time - on demand, for private party. To travel Essex County to New York City. Some weekdays, evenings and weekends involved. Must be fully experienced with impeccable references. Please respond to:

The Nutley Sun
Box 263
800 Bloomfield Ave.
Nutley, N.J. 07110

Teacher needs full-time help to care for 1-yr-old in her home starting 9/6/88. 667-3644.

3165 GENERAL OPPORTUNITIES

EXPERIENCED TRUCK DRIVERS with metro area knowledge. Call 997-3900, ask for Morris.

CLERK/RECEPTIONIST small office, residential area Clifton/Bldf border, seeks a reliable individual for general office duties, light typing, ans phones & directing calls. Must have pleasant phone personality & neat appearance. light experience. We will train. Phone Mrs. Gibney Mon to Thurs 10-4. 473-5200

PAPER CUTTING & General warehouse work avail to reliable individual. Must be responsible & able to drive fork lift. Call Mr. Shapiro 485-2155.

GENERAL OFFICE HELP based Co. seeks ambitious individual for typing, filing, copy work, answering phones, etc. Exp. helpful. Kathy 672-8858

ASSISTANT IN BILLING DEPT. Must be a good typist. Knowledge of computer helpful. Good salary & benefits. Call Susan 997-3900.

AUTO BODY

We only work on fine cars. If you're good in auto collision repairs and take pride in your work, we'd like you to join us.

GOOD PAY & BENEFITS

PAINTERS
REPAIRMEN
ESTIMATOR
CAR-O-LINER
OPERATORS
EXP'D
SHOP MANAGERS
Call or see Harry 622-4439

274 Central Ave. Newark NJ
CENTRAL AUTO BODY
3/31

ADMINISTRATIVE ASSISTANT/ADVERTISING

Dynamic and growing promotional company seeks organized person to learn the basics to a challenging position in Advertising Specialties. Follow through and good communication skills a must. Type purchase orders and various correspondence. Salary commensurate with experience. If interested, please call Michael, 201-338-2002.

DENTAL HYG. NUTLEY High quality practice seeks hyg. for alternating Fri & Sat. schedule. Every Fri. no Sat. in summer. 661-3368

MATURE MINDED individual for chiropractic office 9 AM-8:30PM. Mon, Wed, Fri only. Insurance knowledge helpful. 759-3600

FLEXIBLE HOURS FULL TIME/PART TIME

if you're avail anytime between 9 & 6 we have openings for:
• Telephone Order Clerks
• Shipping Clerks
• Data Entry Clerks
Call The Cat's Pyjamas 744-4215

NEW AM & PM Shifts Earn \$8-12 an hr immed openings, need extra cash for you or your child's next years wardrobe or for that vacation you want to take and just can't make those dead meet. Well you need to work for us. For more info, call 997-0426

LIFEGUARDS needed for private pool in Complex. Must be water certified & have CPR certificate. For further information, please call 661-0400, ask for Toni Carter.

RECEPTIONIST-general office, filing & lite typing, good telephone voice. 485-1400.

BILLING CLERK FULL TIME

Elizabeth based trucking company. Billing and computer experience preferred. Pleasant, comfortable working area. Benefits include:

• INSURANCE BENEFITS, INCLUDING DENTAL, FULLY PAID
• 401 (K) PENSION PLAN
• VACATION BENEFITS
• PERSONAL/SICK DAYS

Salary commensurate with experience. Call ext. 57.

351-2636
Equal Opportunity Employer M/F

3165 GENERAL OPPORTUNITIES

SWITCHBOARD/RECEPTIONIST FULL TIME MONDAY THRU FRIDAY. MUST BE ABLE TO COMMUNICATE WELL WITH PEOPLE. LIGHT TYPING. EXCELLENT BENEFITS. PLEASE CALL ROSEMARIE AT 991-3000.

PRINTERS

4-12 SHIFT Immediate positions available for experienced persons with knowledge of New Era presses. Mechanical ability a plus. Apply in person or call 759-6500.
Rand McNally/Kimball
151 Cortlandt St.
Belleville, N.J.

Q.C. for plastic company, some experience must read blueprints, apply Rapid Mfg. Co. 1407 McCarter Hwy. Newark. 485-1400

SECRETARY. Multiple dwelling management co. desires a secretary with diversified office responsibilities. Individual must have excellent typing skills & be customer service oriented. Submit resume to 25 Clifton Ave. Newark 07104

MEDICAL ASSISTANT Challenging position in busy eye doctor's office for personable organized person. Interview patients, assist physician, perform other varied office duties, experience a plus, but willing to train. Call 743-1331 after 1 PM.

31P5 PART-TIME HELP

P/T Eves Law Firm looking for exp. word processor for IBM/wang, plus other office duties. Starting hrs. flexible. Approx 3 hrs per mo. night, non-smoker. Ask for Jill 643-8000

PART TIME

Nat. chain must immed fill 26 positions. Students, remain F/T in summer. Good pay, \$9.20 to start. Increases based on performance. Set your own hrs. Call Teresa at 680-1777 betn 2:30 & 6:30 PM

PART-TIME mature person wanted for typing, filing, ans. phones, in small congenial office in Nutley. Hrs. 1-4pm M-F. Call 667-6886

DRIVERS homemakers, retirees, seniors
Good Salary P/T
Driving school buses/van
Bus 1 or 2 license a plus
998-4800

CHIROPRACTIC OFFICE in Montclair seeks part-time employee. Will train. M, T, W, & F, 3-7:30 PM. Call 746-7885.

MAIDS. Part time, Saturday & Sunday. Apply in person anytime at The Belleville Motor Lodge, 371 Washington Ave. Belleville.

Driver wanted P/T must be avail during daytime hrs flex. hrs. Must know airports & NYC. Good for retired person. Call 661-1329 leave mess.

P/T Bank Teller Trainee Exp. Bank teller trainee afternoons only 12:30 to 4:30 2-5 days per week pleasant environment Montclair. Call Karen 893-1126

Help Wanted Part-time deli/counter person, experience preferred. Call Mike days 759-3509

P/T ANSWERING PHONE, LITE DUTIES. 15 hrs week. Call 759-5238

MEDICAL SECRETARY Part-time afternoons. Experience required. Call 235-1400.

P/T Insurance Agency needs sharp individual to train as clerk willing to work with customers. Oppty to learn computers. Call 667-0429

Part time custodian, light maintenance for Clifton plant. Ideal position for retiree. Call 661-2718 for an appointment.

P/T Deli counter help needed nights & weekends avail. Call 751-5071

31P6 PROFESSIONAL

MODELS DO YOU HAVE A COVER GIRL LOOK? NATIONAL COVERS-TV FASHION COVER GIRL STUDIO 261-2042

TELEPHONE SALES

Pleasant Blmf. office, conv. loc. near public trans in need of telephone salespeople. Guaranteed sal plus comm. If you have a clear speaking voice & enjoy talking with people come join our crew. No exp. nec. Call 743-7992

31R5 HOTELS RESTAURANTS CLUBS

RESTAURANT Cafeteria Staff Corporate cafeteria, NO nights, various duties including food preparation, serving, clean-up, and cash register. Also part time needed. Call 201-759-8000, ext 304, or apply in person between 8:30am-3pm, Mon-Fri.
Wallace & Tiernan
PENNWALT CORPORATION
25 Main St.
Belleville, NJ 07109
Equal Opportunity Employer

WAITRESS/WAITER Exp. only all shifts avail. Apply Park Diner, 372 Centre St. Nutley 235-0937

31S5 SALES

SALES OR MANAGER For high fashion boutique Montclair. P/T or full time. Good sal, bnf's & disc. For reliable person. 746-3946

RETAIL SALES HELP Flexible hours PT/FT, ladies fashion store. Be a part of a winning team! Call Mr. Martinez at 667-1900

Don't get a job, get a career.

We're part of the nation's largest real estate sales organization and we're hiring people now. People who know a great opportunity when they see it. People who want a career that offers independence and high earnings. And we'll prepare you for it through the exclusive Century 21 CareerTrak training program. If all this sounds like what you're looking for, give us a call today.

Century 21
HOMES R US INC.
549 Washington Avenue
Belleville, N.J.
751-8800
Independently Owned & Operated

REAL ESTATE SALES

Full time/part time licensed real estate salespeople. Flex. hours, evenings & weekends for new, modern busy office. Excellent commission package avail. for top producers. Experienced or will train. Call for confidential interview.

SAGE REALTORS
284-1666

REAL ESTATE SALESPERSON

IF YOU ARE A MOTIVATED SELF-STARTER AND DO NOT WANT TO GET LOST IN THE CROWD OF A LARGE OFFICE-BECOME PART OF AN ACTIVE PERSONALIZED MILLION DOLLAR SALES OFFICE. Full time. Experienced or will train. Call now for an interview, Ms. Maas, CENTRE REALTY OF NUTLEY 667-5100

REAL ESTATE SALESPERSONS AND BROKERS License classes now forming

AMERICAN SCHOOL OF REAL ESTATE
642 Bloomfield Ave.
Verona
For information call 239-1218 or 239-1244
CALL FOR FREE BROCHURE

MONEY FINANCIAL SERVICES

\$20,000,000,000. FULL SERVICE, Financial Organization is currently seeking a few motivated individuals who are interested in pursuing an exciting career in Financial Services industry. We offer an excellent compensation package, unlimited income potential & training in the areas of taxes, investment, risk management & estate planning. If you are presently working in Banking, Sales, Accounting, Investment or other related fields and are looking for a more rewarding career, call Mr. Stanukenas at 201-667-7767.

33B5 BUSINESS OPPORTUNITIES

NUTLEY HIGH FASHION BOUTIQUE Nutley center. Est. over 3 years. Incl all stock & fixtures.

SAGE REALTORS
284-1666

31B5 BUSINESS OPPORTUNITIES

NUTLEY BEAUTY SALON Prime loc. Approx 750 sq. ft. with 8 stations. Absentee owner must sell. Asking \$20,000.

BLOOMFIELD BRIDAL SHOPPE Turnkey operation. Prime No. Broad Street loc. Long est. business. Price incl inventory. Owner will train. Over \$30,000 in spring bookings. Owner retiring to Florida. Financing avail to qual. buyer. Call for further details.

GLENWOOD Real Estate Agency 429-7380
905 BROAD ST.
BLOOMFIELD

1000 SUNBEDS TONING TABLES

Sunal - Wolff Tanning Beds, SlenderQuest Passive Exercisers. Call for Free Color Catalogue. Save 50% 1-800-835-3826.

OWN YOUR OWN APAREL OR SHOE STORE. CHOOSE FROM: JEAN-SPORTSWEAR, LADIES, MEN'S, CHILDREN/MATERNITY, LARGE SIZES, PETITE, DANCEWEAR/AEROBIC, BRIDAL, LINGERIE OR ACCESSORIES STORE. ADD COLOR ANALYSIS. BRAND NAMES: LIZ CLAIBORNE, HEALTHTEX, CHAUS, LEE, ST MICHELE, FORENZA, BUGLE BOY, LEVI, CAMP BEVERLY HILLS, ORGANICALLY GROWN, LUCIA, OVER 2000 OTHERS. OR \$13.99 ONE PRICE DESIGNER, MULTI TIER PRICING DISCOUNT OR FAMILY SHOE STORE. RETAIL PRICES UNBELIEVABLE FOR TOP QUALITY SHOES NORMALLY PRICED FROM \$19. TO \$80. OVER 250 BRANDS 2600 STYLES. \$17,900 TO \$29,900: INVENTORY, TRAINING, FIXTURES, AIRFARE, GRAND OPENING, ETC. CAN OPEN 15 DAYS. MR. MCCOMB 1-(612) 888-5228.

GROSS PER/WK. PART TIME Handling

Hornel, Campbells Chef Boy-ardee, Heinz and similar food products. No selling involved Service commercial accounts 10 pop top vending machines. National census figures show average gross earnings of \$3,400.00 per month. Requires approx 8 hours per week. You will need \$15,500.00 cash now for equipment. Call 1-800-872-8787, ask for Operator 128. Phone staffed 24 hrs/day Sunday calls accepted.

35S5 SCHOOLS

Train to be a TRAVEL AGENT TOUR GUIDE AIRLINE RESERVATIONIST
Start locally, full time/part time. Train on live airline computers. Home study and resident training. Financial aid available. Job placement assistance. National Hdqrs. Lighthouse Pl., Fl. ACT TRAVEL SCHOOL
1-800-327-7728
Accredited member N.H.S.C.

TRAIN TO BE A PROFESSIONAL
• SECRETARY
• SEC./RECEPTIONIST
• EXECUTIVE SECRETARY
Start locally, full time/part time. Learn word processing and related secretarial skills. Home Study and Resident Training. Act. Lighthouse Pl., Fl. 414-88
• FINANCIAL AID AVAILABLE
• JOB PLACEMENT ASSISTANCE
1-800-327-7728
THE HART SCHOOL
Professional Institute (N.H.S.C.)

37M5 MUSICAL INSTRUMENTS

PIANO & ORGAN WAREHOUSE SHOWROOM

For the largest Piano and Organ Dealer on the East Coast
NEW, USED FLOOR MODELS, DEMOS
15 NATIONALLY FAMOUS BRANDS
Over 300 Catalogued Instruments

Guaranteed Lowest Prices
Used Pianos and Organs from \$99
Rental Purchase Plan Available
Call, or see Ed Borgia
744-1200

Baldwin Hammond
Music Center
Div. of Altenburg Piano House, Inc.
507 BLOOMFIELD AVENUE, MONTCLAIR

37A10 ARTICLES FOR SALE

MATH. GED. SAT PROBLEMS? Certified math teacher will tutor you. 751-2203

37A10 ARTICLES FOR SALE

KAYAK POOLS - MAKE US AN OFFER! No reasonable offer refused on our remaining factory reconditioned swimming pools. Complete with deck, fencing and more, these pools can be installed and financed, but quantities are limited. 30 Year Warranty included - ACT NOW! Call Toll Free 1-800-THE-POOL Ext. B189

GE Gas Dryer. Good cond. \$50. Also Coldspot Frigidaire \$50. Call 429-7510

IRONRITE IRONER GOOD COND. \$75. B/O. Call betwn 4 & 6 PM 743-0586

ATTENTION PARENTS - 1983 NEW JERSEY LITTLE/JUNIOR STAR PAGEANT FOR GIRLS 4-9 FOR TIARA FOR EACH PARTICIPANT. ENTRY FEE \$75 - NO HIDDEN COSTS. CALL (800) 532-STAR.

WANTED USED AIR CONDITIONERS CASH 12/29/88
482-3681

100 feet heavy gauge aluminum fence 4 ft. high, never used. \$150. Call 751-3699 after 4:30 p.m.

USED TV'S BOUGHT CALL 12/29/88
673-3845

Gas range & sink, wall oven & table top range to match also sink includes faucets, copper color, very good cond. 667-8507

37A11 ARTICLES WANTED 12/29/88

GUN COLLECTOR Lic. 234. Wants to buy for cash. Guns, Swords, Daggers, Bayonets. Especially Military Items. Registered Appraiser All transactions confidential. Call 783-6145

I'M BUYING TOOLS Old, Used, Any Type, Any Quantity. Call "Gene" 696-4908 4-6 p.m. 438-7413 Days excepting Sunday & Monday.

LIONEL AND OTHER TRAINS CRAZY COLLECTOR PAYS TOP PRICE.

CALL 334-8709 or 635-2058 12/29/88

37F7 FURNITURE 7-21-88

BEDROOM 5-PIECE, LIVING ROOM, BOTH ARE NEW. \$295. CALL 991-0755.

USED DESKS - CHAIRS FILING CABINETS EDELSTEIN OFFICE FURNITURE WHESE. 946 Market St. Paterson (Cor. Lakeview Ave. & Rt. 80) 523-6153

BUNK BEDS. ALL WOOD. COMPLETE WITH MATTRESS

\$149. Call 991-0327.

Bachelor Chest- 6 drawers 50" high 42 width. Austrian Mahogany. Mod style 1950s excl. cond. Custom glass top 1 cedar lined drawer. Must see! \$150. Call 667-8565 aft. 6pm

37M5 MUSICAL INSTRUMENTS 12/29/88

SEASIDE NEW 2 BEDROOM CONDOS AT PRE-CONSTRUCTION PRICES.

1/2 BLOCK FROM OCEAN. ALL APPLIANCES INCL. DISHWASHER, GAS HEAT, CENTRAL AIR, W/W CARPETING, TILE BATH. Call 667-4986 Or 793-2181

BELLEVILLE - 1 bedroom Bridgebrook condo w/w, tile bath, garage, pool, low maintenance fee. \$95,900 neg. Eves call 667-4919

WALLACE GARFIELD 478-3400

REAL ESTATE 4/14

Belleville 2 Family \$\$\$ Offers Wanted \$\$\$ A-1 area. 4 + 4, fireplace in ea apt. Alum siding, sep utils. new boiler. Owner flexible. May hold mortgage or pay closing fees. \$224,900. 835-0453

NUTLEY - First time offered by owner 3 BR, possible 4, 1 1/2 bath colonial on dead end st in desirable Yantacaw. Enc front porch. LR with adjoin sun room, formal fl., laundry & powder. Baseb heat, w/w carp. \$209,000. 235-0558

WALLACE GARFIELD 478-3400

REAL ESTATE 4/14

Belleville 1 fam-5 RM HOUSE 10% DOWN TO QUALIFIED BUYER

Country like setting in city atmosphere. 40 x 212' lot. Newly refurbished. Mod kit & tile bath, w/w carp throughout. Seller will pay \$1,000 towards closing costs. First time offered. Asking \$159,900.

★ CASALE ★

REALTOR 4/14

CALL 773-6262

751-2300

37G5 GARAGE SALE

CONTENTS OF HOUSE 200 NUTLEY AVE. NUTLEY (off Passaic Ave.) 667-7644

Love seats, chairs, tables, CURIO CABINET, bookcases, rockers, porch furn., BR set, desks, poker table, sleeper couch, several chests, bikes, tools, yard furniture, lamps, lots of kitchen stuff & bric a brac, some antiques, also small SAFE, old upright piano, freezer, clothes & much more. Fri & Sat, 10:30 to 4pm April 8 & 9.

Moving household furnishings. Appl. porch furn., books, tools & more. 29 Daily St. Nutley. Sat only, April 9

YARD SALE- 275 DeWitt Ave. Belleville. April 9 & 10, 10-4pm (Raindate 4/16 & 17) Tools, household items, etc.

CONTENTS OF HOME CALL 338-4022 ANYTIME

FURNITURE & household items & tools. 19 Walnut Terr. Bloomfield 4/8, 9,

41H5 HOUSES FOR SALE

BELLEVILLE
350 SQ FT
Steel frame-free
standing-3mod offices-
coffee rm-full bath-2 cr
gar. \$310,000. Also avail
for rent. Call now!
MUST SELL

Beauty Salon- Owner
retiring- \$14,500. 12
dryers/5 stations- rec
area- many X-trs - est.
1965- A money maker!
FOUR BEDROOM
All nat trim Col.
LR/FDR/lg closets &
rms, EIK, 2 cr gar, AAA
are. \$177,500. Open House
Sun, 4/10/88, 1-4pm - 179
Hornblower Ave. off
Joramelon- definitely a
must see!

BE CAREFUL
This lg mod EIK can
spoil you. So will all the
upgrades. New roof,
siding, driveway, win-
dows, leaders & gutters,
electric. Yes, all new.
Reduced to sell quickly at
\$159,500. Don't worry
about the kids. The
fenced in front yard will
keep them happy &
"safe."

OPPORTUNITY KNOCKS
Only \$159,500 for this 3
BR Col with LR (frpl),
FDR, all nat trim, encl
porch, & 2 cr gar. Quiet
St near schools.

JUST LISTED
See this "four" BR Col
w/LR, DR, EIK, 2 cr gar,
low taxes. Quiet St. New
furnace & roof (1 yr).
Just \$189,000. Call now!

FOUR FAMILY
Just listed, and won't last
at \$240,000. Call us now to
set up private showing.
Won't last!

**A NUTLEY
DREAMHOUSE**
"Four" BR exp ranch.
Lg LR w/frpl, FDR, lg
EIK, util rm for mom on
1st fl, 2 mod baths, 1 cr
gar, fin bsmt w/bar, dead
end, cul de sac. Only
\$235,500. Privacy/Lux-
ury/You-What a combo!

A SPECIAL WORD
Hi, I'm Jim Nasaro. My
associates Tom Nisovic-
cia, Ed Mahler and I are
available to you seven
days a week to help you
with all your real estate
needs, whether it's buy-
ing, selling, or just to
answer some of your
questions. We call
ourselves the "Dream
Makers." Let us help
make "your" dream
come true! We can do it!
Just say "Yes" & call us.
Thank you.

Reilly Realtors
759-1682
"THE DREAM MAKERS"

OPEN HOUSES SUNDAY 1-5P.M.

16 SHARLENE DRIVE
NUTLEY
RUTAN SPLIT-7 rms,
1 1/2 new baths, C/A, gar-
age. **JUST LISTED** at
\$210,000. **SELLER
NEEDS FAST
CLOSING!**

49 WILSON STREET
NUTLEY
CUSTOM SPLIT-7 lg
rms, 1 1/2 baths, C/A,
central vac, frpl, garage
+ much more. Asking
\$259,900. **ALL OFFERS
CONSIDERED.**

9 BERNICE RD.
BELLEVILLE
RUTAN RANCH-5 rms
incl eat-in-kit & 3 bdrms,
C/A, screened rear patio.
Asking \$190's-OFFERS
WANTED!

6 HARVARD PL.
BELLEVILLE
EXPANDED CAPE-1st
fl 4 rms, bath & encl
porch; 2nd fl 2 semi fin
rms; bsmt fin with kit,
bath & sep entrance. Asking
\$190,000. **ESTATE
MUST SELL!**
CENTRE REALTY
OF NUTLEY
REALTOR 667-5100

VERONA
1-4 PM Sunday, 4/10
55 Brentwood Drive
New EIK, 3 BR, 1 1/2 bath
home on quiet street.
Walk to schools, park &
trans. Just reduced,
\$209,900.

JANETT
REALTORS 239-7700

NUTLEY
40 ACKERMAN ST.
Cozy 4 bdrm cape on
quiet street. Features liv
rm, din rm, mod eat-in-
kit & bath, fin bsmt on
50x122 lot. Asking
\$178,900.
36 SAN ANTONIO AVE.
Just listed. Custom
Ranch/Mother-
Daughter. Features liv
rm, din rm, 3 bdrms, mod
kit, 2 full baths + 2 bdrm
fin apt on lower level.
Pool & deck. Only 12
years old. Asking
\$289,000.

**SAGE
REALTORS**
590 Franklin Ave.
Nutley
284-1666

GOVERNMENT HOMES
from \$1 (U repair).
Delinquent tax property.
Repossessions. Call 1-805-
687-6000 Ext. GH-7100 for
current repo list. 5-12-88

NEW LISTINGS
NUTLEY COLONIAL.
Like new. 3 bdrms, 2 1/2
baths, zoned heat, central
A/C. House completely
remodeled.
BELLEVILLE COLONIAL.
Alum sided. Liv rm with
frpl, din rm, mod eat-in-
kit, 3 bdrms, 1 1/2 baths.
PILGRIM REALTY
759-3349

41H5 HOUSES FOR SALE

**SPRING OF '88
NOW IS THE
TIME TO BUY**
NUTLEY
66 RIDGE ROAD
Lg executive Colonial. 8
rms, 1 1/2 baths, central
A/C. Offers wanted.
10 SUNSET DRIVE W.
ASKING \$189,900
S.G. School. 3 bdrm
Colonial with 1st fl den.
Quiet loc.

14 SUNSET DRIVE W.
ASKING \$189,900
S.G. School. 3 bdrm
Colonial with 1st fl fam
rm, central A/C, frpl.
Great neighborhoods for
kids.
CLIFTON
CONV. TO NUTLEY
70 CATHEDRAL AVE.
Ower anxious. 24 year old
5 1/2 rm Ranch. Offers
wanted.

65 BELMONT AVE.
Lg 3 bdrm Cape. 2 1/2
baths, fin bsmt + much
more. Mint cond.
CARL A. ORECHIO
AGENCY
667-7733
Eves: Mario 667-8189

**2 SPACIOUS
NUTLEY HOMES**
COLONIAL, Radcliffe
area-built 1950's; 3 lg
bdrms, 1 1/2 new baths,
new kit, lg liv rm & din
rm, fam rm, rec rm, att
gar-central air. Home in
A-1 cond, recently
redecorated. \$250,000.

COLONIAL, Yantacaw
area- older home com-
pletely remodeled with
frpl in liv rm, French
doors to open porch, den,
lg din rm, new kit & 1 1/2
baths, 3 bdrms, full attic-
ready to move right in!
\$285,000.

Call us on these and the
many other homes on the
market-wide price range
available!
REALTOR:
RECORDS REALTY
3 High St., Nutley
667-5500

BLOOMFIELD
COZY CAPE COD
Well maintained 4 BR
home in quiet loc. huge
property features dining
area, kitc, full bsmt, 1
car gar have your own
cabana club in summer
w/above ground pool, 2
sheds. \$184,900. 172-563.
Weichert Realtors,
Clifton Office 201-779-1900

WEICHERT

FAIRFIELD HEIGHTS
AREA- bordering No.
Caldwell. Mother-/
Daughter - 2nd house
from golf course, 4 year
old custom built, split
ranch, 3400 sq ft. 2 Euro-
pean kitchens, 2
fireplaces/French doors
leading to multi level
decks from both family
rooms, 4 BRs, 3 baths, 2
car garage, central AC,
security system. \$439,000.
By owner. 226-2841

41R5 REAL ESTATE WANTED

**WANT TO BUY A
ONE FAMILY
HOME**

NUTLEY AREA.
4 to 6 bedrooms on over-
sized lot. Min 150' deep.
P.O. BOX 597
NUTLEY, NJ 07110
6-23-88

43A7 APARTMENTS UNFURNISHED

**ATTENTION LANDLORDS!!
Apartments Wanted**
We Screen all Prospective Tenants
No Fee To Landlord

COSTANTINE REALTY
289 Franklin Ave. Nutley, N.J.
Realtor 12/29/88 667-7070

TOWNHOUSE APT. FOR RENT
Nutley 2 bedroom; ultra modern, 2 1/2
baths; secluded in park with common
terrace; NY bus convenience; \$1150 per
month plus heating.
667-1024 days

APARTMENTS WANTED
ATTENTION LANDLORDS!
We have many qualified tenants that are screened and
waiting for apartments or homes. You can choose that
special tenant at no cost to you. For information call
Tony Grande

MARZULLI REALTORS
264 Belleville Ave., Bloomfield, N.J.
743-2306 12/29/88

41H5 HOUSES FOR SALE

BLOOMFIELD
110 MYRTLE ST.-JUST REDUCED \$170's.
2 Fam. 5/6/2. Alum. Sep heat & util.

BRICK CONDO \$109,000
Lg. liv rm, mod kit w/din area, bdrm, mod tile bath,
w/w carp. Near N.Y. train, N.Y. bus at door.

2 FAMILY - 3 INCOMES
Alum ext. St. Val's. 3/4 plus mod studio apt. All apts
have mod kit/bath, separate heat. Income \$17,100
year. Good investment. Asking \$180's.

2 FAMILY REDUCED \$140's
Brickstone ext. Each apt has liv rm, bdrm, mod kit,
tile bath, carpeted. Separate heat. Berkeley School
area.

WHITESTONE
GARDENS CONDO
1 bdrm deluxe. Liv rm w/balcony, din rm, mod kit,
bath, garage. Beautiful to show. Asking \$120's.

NUTLEY
BRICK CONDO
Liv rm, galley kit, mod bath, bdrm. Franklin Ave. loc.
Priced for quick sale. \$99,900.

TO INSPECT CALL
Arthur L. Grutt, Realtor 2/18

GLENWOOD
Real Estate Agency
429-7380
905 BROAD ST.
BLOOMFIELD

41R9 RESIDENTIAL LOTS

LOTS FOR SALE.
POCONO MTS. NO
MONEY DOWN. Take
over payments. Bank
repossessed lot. Wooded
vacation community.
Many extras. Call Tom 1
(717) 992-5414.

4A APARTMENTS UNFURNISHED

NUTLEY
3 rms, \$500 + util.
4 rms, \$561.80 h&h/w incl.
4 rms, \$625 + util.
4 rms, \$650 h&h/w incl.
3 1/2 rms, \$730 h&h/w incl.
6 rm house, 1 1/2 baths
\$1100 + util.
6 rm house, \$1250 + util.
3 rms, \$635 h&h/w incl.

BELLEVILLE
3 rms, \$500 + util.
4 rms, \$725 heat incl.
3 1/2 rms, \$730 + util.
6 rms, \$700 + util.
Whole house, 8 rms,
\$1175 + util.
BLOOMFIELD
4 rms, \$500 + util.
Studio apt, \$585 all util incl.

4 rms +, \$600 + util.
5 1/2 rms, \$700 + util.
4 rm Condo, \$700 h&h/w
incl.
5 rms, \$800 heat incl.
LYNDHURST
7 rms, \$750 h&h/w incl.
NO. NEWARK
4 rms, \$600 + util.
5 1/2 rms, \$650 + util.

**COSTANTINE
REALTY**
Realtor 667-7070

BELLEVILLE 1 BR,
w/w carpet,
washer/dryer hook-up,
2nd floor. Business cple
preferred \$575 plus
utilities & security. 751-
4691. Avail immed.

GLEN RIDGE: 1 BR,
mod elev bldg, huge
rooms. H/HW, gas, A/C,
W/W carp. D/W, sec
syst, decorated, on-site
park, buses at curbside.
\$690 mo. 429-9002.

BELLEVILLE-4 lg rms
near Clara Maass. \$585
per mo. plus utils. Call
494-8779

BLOOMFIELD: 4 room
apt. ground floor of
private house. Large
yard, pets O.K. \$650.
REALTOR:
MAZZEO REAL ESTATE
661-0525

**FOREST HILL
AREA
(Newark)
Studios,
1 BR's, 2 BR's**

We are now accepting ap-
plications in luxury apts for
modern 16 story apt build-
ings located in beautiful
Forest Hill section of Nwk.
Rent control, well main-
tained spectacular views,
off St. assigned pkg, laundry
facilities on premises,
C/A, w/all utils included in
rent. Convenient bus trans-
portation to midtown NYC.
Approx 10 mins to Holland
Tunnel. Call Leona Russo-
manno at 201-482-5556 or
Eleanor Puciarello at
201-483-1616 hrs 8:30 to
4:30.

**James Vincent
Associates**
Realtor 939-7070

NUTLEY: Gorgeous,
modern 1 BR beautiful
apt complex. \$650 in-
cludes all utilities &
parking.
REALTOR:
MAZZEO REAL ESTATE
661-0525

BLOOMFIELD: 3 1/2 large
ultra mod rooms with w/w
carpeting, heat & hot water
supplied. Laundry facilities
on premises. Parking
space. Adults pref.
Call 743-8886 4-7-88

BELLEVILLE: Nice
area, very large 2 BR
plus den. Spacious
rooms, modern & bright.
Kids O.K. \$650 includes
heat.
REALTOR:
MAZZEO REAL ESTATE
661-0525

BELLEVILLE- 4 rm, 2
BR, H/HW supplied,
newly decorated. Bus.
couple pref. No pets. 759-
5628

BELLEVILLE
2 1/2 rms (bus. woman
pref) \$480 all util incl.
4 mod rms. Adults pref.
\$700 + util.
2 bdrm garden, \$650
h&h/w incl.
4 rms. Move-in-cond,
\$650 h&h/w incl.
4 rms. Use of bsmt. \$800
+ util.
BLOOMFIELD
3 rms. w/w carp, \$600
h&h/w incl.
4 rms, w/d O.K. \$650
h&h/w incl.
4 rms, move-in-cond,
\$600 + util.
MONTELL AGENCY
759-6900

NUTLEY 2 BR apt. \$800
incl. util. Avail May 1.
887-2682 Angelo

BELLEVILLE: 3 room
apt for rent. Refrig,
stove & w/w carpet. One
month sec. \$650/mo. in-
cludes all util. Call 759-
0344.

BELLEVILLE- 5 rms,
1st flr, 2 family house,
fireplace, laundry rm,
parking, yard, no pets.
\$850 per mo. plus utils.
933-6922

NO. NEWARK: 2 bdrm
apt. Large rms. Heat incl.
\$600. North 10th St. No
pets. Call 481-3914.

BELLEVILLE-4 rms 2
BR H/HW supplied, new-
ly decorated. Bus couple
pref. No pets. 759-5628

MONTECLAIR- Newly
decorated furnished 3 BR
duplex all utils included 1
car garage. Near NY &
public trans. \$1,800 plus
sec. Long or short terms
O.K. Call 783-5300 ask for
Maria

BELLEVILLE-5 rms,
\$575. make your own
heat. 572-6885

4JA7 APARTMENTS UNFURNISHED

BLOOMFIELD
1 BR garden, Brookdale,
\$580 w/hl.
Studio garden apt. \$450
w/heat & C/A.
2 bdrm. garden Brookdale.
\$750 incl h/hw & central
air.
1 bdrm deluxe garden.
\$575 incl h&h/w.
5 rms. use of yd. Kid O.K.
\$600 incl heat.
4 rm Condo w/balcony
\$725 incl h&h/w.
4 rms, St. Val's.
Completely renovated.
\$700 incl h&h/w.

HOUSE FOR RENT
3 bdrms, new w/w tile
bath. Near center. Vac-
cant. Kids O.K. \$875 +
util.

5 rms, Brookdale. \$700
incl elec.
5 rms (2 bdrms) St.
Val's. \$675 + heat.
BELLEVILLE
4 rms, brand new. Furn.
\$600 pays all.

Belleville/Newark Line
NO FEE NO FEE
5 rms, 10 yr old 2 fam.
Ultra mod kit & bath. Vac-
cant. \$750 incl h&h/w.

GLENWOOD
Real Estate Agency
429-7380
905 BROAD ST.
BLOOMFIELD

BELLEVILLE
6 rm house. Avail May 1.
\$1,000.
4 rm apt. H&H/W sup. \$50.
3 rm apt. H&H/W sup. \$40.
2 rm eff apt. \$400.

PILGRIM REALTY
759-3349

BELLEVILLE 1 BR apt,
w/w carpet, refrig &
stove, util incl, washer &
dryer in basement. Avail
immed. \$750. 779-6523

Newark- No. 11th St.
\$625. 5 1/2 rms near gram-
mar school. Heat incl.
997-9100 days 482-0641
eves

BELLEVILLE- GREYLOCK PARKWAY
AREA
2nd flr. mod. 2 fam. 2 BR,
lge LR, lge EIK, mod tile
bath, walk up attic-
storage incl in rent,
W/W carp. 2 A/C, refrig,
stove. Bus. couple pref.
No pets. \$750 per mo. plus
utils.
Call 759-6516

BLOOMFIELD-
Brookdale 2nd flr. 2 BR,
lg LR, lg kitc, H/HW sup-
plied. Adults preferred.
No pets. 1 1/2 mo. sec \$750.
Call 338-4256

BELLEVILLE: 3 1/2 & 4 1/2
large ultra mod rooms with
w/w carpeting. Heat & hot
water supplied. Laundry
facilities on premises.
Parking space. Call
759-8379 4-7-88

NUTLEY-Living in
style: a beautiful 1 1/2 BR
apt., modernized,
residential area. A must
see! Contact rental mgr.
J.E. Koller Realtors, 239-
4444.

BELLEVILLE-4 rms all
improv. all utils. H/HW.
Immed occup. \$650. 759-
0556

BLOOMFIELD, 2 apts, 3
& 4 large modern rooms
in well kept bldg. NY bus
passes door, all util incl.
\$650 & up. Susan 429-8444.

4JA7 APARTMENTS UNFURNISHED

NUTLEY
4 mod rms. Avail immed.
\$650 incl h/hw & parking
3 1/2 rm mod gar apt.
Avail 5/1 \$679 incl h&h/w.
Lg 2 bdrm ultra mod apt.
Furnished, hot tub &
Jacuzzi. Avail 4-1. \$1,000
incl all util.

BELLEVILLE
3 rms. Avail immed. \$550
incl h&h/w.

3 rm mod gar apt. Avail
immed. \$575 incl h&h/w.

2 bdrm mod gar apt.
Avail immed. \$875 incl
h&h/w.

4 rms. Avail 4/1. \$575 +
util.

BLOOMFIELD
1 bdrm mod apt. Avail
immed. \$725 incl h&h/w.

**SAGE
REALTORS**
590 Franklin Ave.
Nutley
284-1666

BLOOMFIELD- 4
modern rooms, 2 BR, LR,
Kit, 2nd fl of 2 family.
Laund hook-up, parkg.
1 1/2 mo sec. \$650 per mo.
No pets. Avail May 1. call
bet 11 a.m. & 5 p.m. 997-
9638.

BELLEVILLE 1 BR apt,
w/w carpet, refrig &
stove, util incl, washer &
dryer in basement. Avail
immed. \$750. 779-6523

Newark- No. 11th St.
\$625. 5 1/2 rms near gram-
mar school. Heat incl.
997-9100 days 482-0641
eves

BELLEVILLE- GREYLOCK PARKWAY
AREA
2nd flr. mod. 2 fam. 2 BR,
lge LR, lge EIK, mod tile
bath, walk up attic-
storage incl in rent,
W/W carp. 2 A/C, refrig,
stove. Bus. couple pref.
No pets. \$750 per mo. plus
utils.
Call 759-6516

BLOOMFIELD-
Brookdale 2nd flr. 2 BR,
lg LR, lg kitc, H/HW sup-
plied. Adults preferred.
No pets. 1 1/2 mo. sec \$750.
Call 338-4256

BELLEVILLE: 3 1/2 & 4 1/2
large ultra mod rooms with
w/w carpeting. Heat & hot
water supplied. Laundry
facilities on premises.
Parking space. Call
759-8379 4-7-88

NUTLEY-Living in
style: a beautiful 1 1/2 BR
apt., modernized,
residential area. A must
see! Contact rental mgr.
J.E. Koller Realtors, 239-
4444.

BELLEVILLE-4 rms all
improv. all utils. H/HW.
Immed occup. \$650. 759-
0556

BLOOMFIELD, 2 apts, 3
& 4 large modern rooms
in well kept bldg. NY bus
passes door, all util incl.
\$650 & up. Susan 429-8444.

4JA7 APARTMENTS UNFURNISHED

BELLEVILLE
2 1/2 rms. H&H/W, refrig,
stove. Avail now. \$446.
BLOOMFIELD
4 gorgeous rms, 2 bdrms.
H&H/W, refrig, stove.
Adults pref. Avail May 1.
\$650.

NUTLEY
5 1/2 rms, 2 bdrms. Stove,
2 prking spaces. Kids O.K.
Avail now. \$700 + util.

Call Realtor
★ MARZULLI ★
264 Belleville Ave.
Bloomfield, N.J.
Realtors 743-2306

**43C7 COMMERCIAL/
BUSINESS RENTALS**

Nutley Shop & storage
area, approx 525 sq ft.
presently used for TV &
appl. repair shop. Avail
5/1. \$375 per mo. Call 667-
0429/661-0911

NUTLEY SHOP &
STORAGE AREA. Ap-
prox 525 sq ft. Presently
used for TV & Appl.
Repair Shop. Avail 5/1.
\$375 per mo. Call 667-
0429/661-0911

BELLEVILLE GARAGE
450 sq. ft. \$375 + util.

BLOOMFIELD
2 store fronts. 1300 sq. ft.
\$900 per month or \$475
each.

**COSTANTINE
REALTY**
Realtor 667-7070

**43G4
GARAGE WANTED**

Looking for parking
space conv. to Franklin
Ave. & Chestnut St.
Nutley. 661-3447

**43H9
HOUSES-UNFURNISH.**

BELLEVILLE-3 BR, LR,
DR, EIK, 1 1/2 baths,
finished bsmt, laundry
rm, carpeting & pool.
\$1,250. plus utils. Call 759-
6101 aft 5PM

NUTLEY: 3 BRs, 1 1/2
baths, breakfast nook,
sun porch, garage,
finished basement. \$120-
0/month. Call 667-8210 or
661-4183 after 6PM 4-7-88

**43O5
OFFICE RENTALS**

BELLEVILLE
STORE OR OFFICE.
Located on main
thoroughfare. Approx 500
sq. ft. Avail immed. \$500
+ util.

**James Vincent
Associates**
Realtor 939-7070

BELLEVILLE
WORKSHOP 830 sq ft.
separate entrance, park-
ing, heat, easy



We Save You Money

THE
LOW PRICE
LEADER

ShopRite Does It RIGHT! SM

The MEATing® Place

U.S.D.A. CHOICE

Beef Chuck Steaks

1ST CUT

lb. .99

- U.S.D.A. CHOICE BEEF SHOULDER
London Broil lb. **1.79**
- U.S.D.A. CHOICE BEEF CHUCK
Semi Boneless Pot Roast lb. **1.49**
- (CALIF.)
Fresh Pork Shoulder lb. **.89**
- TURKEY STORE
Fresh Ground Turkey lb. **1.79**
- DELICIOUS
Hash Brown Potatoes lb. **.79**
- FROZEN
Grade 'A' Ducks lb. **.89**
- QUAKER MAID FROZEN
Sandwich Steaks 32 oz. pkg. **3.39**
- ANY SIZE PKG., HOLLY FARMS, WHOLE WITH BONES
Chicken Legs lb. **.79**
- ANY SIZE PKG., HOLLY FARMS CHICKEN
Thighs or Drumsticks lb. **.89**
- ANY SIZE PKG., HOLLY FARMS
Chicken Wings lb. **.69**

The Dairy Place

100% PURE. ShopRite

Premium Orange Juice

1/2-gal. cart. 1.59

- ASSORTED VARIETIES
Axelrod Cottage Cheese 1-lb. pkg. **.72**
- ASSORTED FLAVORS
YoFarm Yogurt 2 8-oz. conts. **.99**
- WHY PAY MORE™
Borden Singles 1-lb. pkg. **1.99**
- REGULAR QUARTERS
Land O Lakes Margarine 1-lb. pkg. **.59**

The Appy Place

STORE SLICED

Turkey Breast

lb. 3.49

- ShopRite STORE SLICED
American Cheese lb. **1.99**
- STORE SLICED, LOWER SALT
Domestic Cooked Ham lb. **3.99**
- STORE SLICED
Russer Beef Bologna lb. **1.99**
- DELICIOUS
Jerry's Knishes 5 for **1.00**

The Frozen Food Place

GRADE 'A'

ShopRite Orange Juice

16-oz. can 1.49

- ORE-IDA
Toaster Hash Browns 7-oz. pkg. **.59**
- CARNATION
Shrimp Crisps 12-oz. pkg. **1.99**
- SEAFRESH CRUNCHY
Fish Fillets 15-oz. pkg. **1.14**
- ASSORTED FLAVORS, ShopRite
All Natural Ice Cream 1/2-gal. cart. **2.19**

VALUABLE COUPON

MFG 2AB7 DR

ONE 16-oz. CAN GRADE 'A'

ShopRite Orange Juice

.99

Good at any ShopRite with this coupon. Limit one per family. Cannot be used with any other coupon for this product. Effective Sun. Apr. 3 thru Sat. Apr. 9, 1988.

SAVE .50

ANY SIZE PKG. NOT LESS THAN

80% Lean Ground Beef

lb. 1.49

- HOT OR SWEET PORK (STORE MADE PRICED HIGHER)
Italian Style Sausage lb. **1.49**
- U.S.D.A. CHOICE, CHUCK CUT
Boneless Beef FOR STEW lb. **1.89**
- ANY SIZE PKG., NOT LESS THAN 80%
Lean Ground Beef Patties lb. **1.69**
- WITH POCKET FOR STUFFING
Breast of Veal lb. **.99**
- MEATY
Shoulder Veal Chops lb. **2.49**
- FOR STEW
Boneless Veal lb. **2.99**
- FIT FOR A KING
Loin Veal Chops lb. **6.99**
- SWIFT'S OVEN ROASTED, MILD OR GARLIC, THIN CUT
Corned Beef Brisket lb. **2.29**
- 3-LBS. OR MORE, SEMI-BONELESS
Beef Chuck Steak lb. **1.59**
- 3-LBS. OR MORE, HOLLY FARMS, WRIB CAGE
Split Chicken Breast lb. **1.59**

The Grocery Place

ALL VARIETIES, REG. OR DIET

Coke, Tab or Sprite

2-ltr. btl. .99

- IN OIL OR WATER, CHUNK
Bumble Bee White Tuna 6 1/2-oz. can **.99**
- CLEAR OR NATURAL
Mott's Apple Juice 1/2-gal. btl. **1.39**
- ALL VARIETIES
Pillsbury Plus Cake Mixes 1-lb. 2 3/4 oz. box **.69**

- RUDOLPH'S
Pastry Shell 7-oz. pkg. **.99**
- REGULAR OR UNSALTED
Ralston Saltines 1-lb. box **.44**
- ALL VAR. EXCEPT DELUXE
Lipton Rice & Sauces 4.5-oz. pkg. **.79**
- VAC PAC (12-OZ.), WHOLE KERNEL OR CREAM
ShopRite Corn 1-lb. cans **1.00**
- ALL VARIETIES
Hi-C Fruit Drinks 9-pack 76.05 1-w. **1.99**
- ALL VARIETIES
Andes Mints 6-oz. box **.99**
- ShopRite
Pork & Beans 4 1-lb. cans **.99**

Health & Beauty Aids

UNSCENTED OR DEODORANT REG. 30'S OR SUPER 26'S

Maxithins Thin Maxi Pads

box 3.89

- ShopRite
Nasal Decongestant Tablets box of 24 **1.49**
- DEODORANT OR UNSCENTED
Maxithin Panty Shields box of 26 **1.89**
- NASAL DECONGESTANT
Sudafed Tablets box of 24 **2.49**
- ALL VAR. ANTI-PERSPIRANT
Mennen Speed Stick 2.25-oz. cont. **1.89**

ShopRite Coupon

WITH THIS COUPON
ONE (1) 7-oz. PKG. PETIT BEURRE,
GINGER CRISP OR OATMEAL

Peek Frean Cookies

.69

Coupon good at any ShopRite Market. Limit one per family. Effective Sun. Apr. 3 thru Sat. Apr. 9, 1988.

SAVE .20

The Produce Place

FRESH CRISP CALIFORNIA

Iceberg Lettuce

24 size head .59

- LUSCIOUS & SWEET (1-qt. cont. 1.89)
Calif. Strawberries 1-pt. cont. **.99**
- LARGE 72 SIZE SUNKIST
Navel Oranges Sunkist 4 for **.99**
- LARGE 32 SIZE WHITE OR RED
Florida Grapefruit 3 for **1.00**
- U.S. #1 EXTRA FANCY WASH. STATE 100 SIZE
Red Delicious Apples lb. **.69**
- IMPORTED 80-90 SIZE
Granny Smith Apples lb. **.79**
- SWEET CALIFORNIA
Navel Oranges 8-lb. bag **3.99**
- JUICY FLORIDA
Valencia Oranges 5-lb. bag **1.99**
- A REAL TASTE TREAT, CALIF.
Stem Strawberries lb. **2.69**
- GREAT WITH STRAWBERRIES
California Rhubarb lb. **.99**
- GREAT TASTING 32-36 SIZE, JAMAICAN
"Ugli Fruit" each **.99**

U.S. #1

Russet Potatoes

lb. bag 1.49

- FOR A SALAD TREAT, RIPE
Cherry Tomatoes pint **.99**
- 30 SIZE
Fresh Celery bch. **.59**
- TENDER CRISP CALIF.
Romaine Lettuce lb. **.59**
- RICH IN VITAMIN 'A', FRESH
Chicory or Escarole lb. **.59**
- TENDER RED OR GREEN CALIF.
Leaf Lettuce lb. **.79**
- GREEN SCALLIONS (BCH) OR
Red Radishes 3 6-oz. pkgs. **1.00**
- U.S. #1
Yellow Onions 3-lb. bag **1.19**
- 36-42 SIZE
Fresh Artichokes 2 for **.99**
- U.S. #1 NEW CROP FLORIDA
Red Bliss Potatoes 3 lbs. **1.00**
- U.S. #1 GENUINE, 70 TO 80 SIZE
Idaho Potatoes 2 lbs. **.99**

The Deli Place

WHY PAY MORE™

Armour Hot Dogs

1-lb. pkg. .99

- JUMBO OR BUN SIZE
Kahn's Beef Franks 1-lb. pkgs. **2.30**
- 1/2-SOUR OR SOUR GARLIC
Ba-Tampte Pickles 1-qt. jar **1.49**
- WHY PAY MORE™
Taylor Pork Roll 1-lb. pkg. **2.14**
- LOUIS RICH
Turkey Franks 1-lb. pkg. **.69**

The Fish Market

U.S. GRADE 'A' NEW ENGLAND

Fresh Sea Scallops*

lb. 5.99

- STORE SLICED
Fresh Norwegian Salmon Steak* lb. **6.99**
- U.S. GRADE 'A' FRESH NEW ENGLAND
Fillet of Ocean Pout* 1-lb. **2.99**
- U.S. GRADE 'A' PAN READY
Fresh Lake Carp* 1-lb. **1.99**
- FROZEN & THAWED, FARM GROWN
White Shrimp 61-70 PER LB. **3.99**

The Bakery Place

SANDWICH OR ROUND TOP

ShopRite White Bread

22-oz. loaf .59

- OLD TIME
Apple Bread 16-oz. loaf **1.19**
- HARVEST PRIDE CRUSHED ORANGE
English Muffins 6-pk. 12-oz. pkg. **.69**
- 1/2 LESS CALORIES, 1/4 OFF, HAMBURGER OR FRANK
Weight Watchers Rolls 10-oz. pkg. **.71**
- CASA RICA
Tortilla Chips 8-oz. box **.79**

10W30 SUPER BLEND OR 10W40 DELUXE

Quaker State Motor Oil

1-qt. cont. .89

- #6 1/4 (500-CT.) OR #10 (250-CT.)
Matrix White Envelopes box **2.99**
- ASST. COLORS, 14 TO 15-OZ. J.G. DURAND
Carnival Glasses 2 for **1.00**
- ShopRite ALL SHEER (WHERE AVAIL.)
Wizard Pantyhose pair **.99**
- ASST. COLORS WISCARF & MATCHING EAR MUFFS
8" Penguin Plush each **4.99**

VALUABLE COUPON

MFG 2AB0

ONE 11-2 OZ. CONT. REG. OR EXTRA CREAMY

Birds Eye Cool Whip

.99

Good at any ShopRite with this coupon. Limit one per family. Cannot be used with any other coupon for this product. Effective Sun. Apr. 3 thru Sat. Apr. 9, 1988.

SAVE .20

ShopRite Coupon

WITH THIS COUPON
ONE (1) 22-OZ. LOAF, SANDWICH OR ROUND TOP

ShopRite White Bread

.39

Coupon good at any ShopRite Market. Limit one per family. Effective Sun. Apr. 3 thru Sat. Apr. 9, 1988.

SAVE .20

SHERWIN-Williams

INTRODUCING COLORANSWERS™

The Ultimate Interior Paint Decorating Color System.

Stop in today and see ColorAnswers™. An easy-to-use system that includes over 800 fresh contemporary colors.

PLAY THE PERFECT MATCH GAME!
WIN A \$50,000 MORTGAGE PAYMENT

PLUS THOUSANDS OF EXCITING PRIZES INCLUDING:

GRAND PRIZE

\$50,000.00 Mortgage Payment or down payment for a new home.

10 FIRST PRIZES

19" Color TV and VCR with wireless remote

25 SECOND PRIZES

\$1,000.00 Room Decorating Spree from Sherwin-Williams

50 THIRD PRIZES

\$100.00 Gift Certificate from Sherwin-Williams

25,000 FOURTH PRIZES

Sherwin-Williams Complete Guide to Home Decorating

NO PURCHASE REQUIRED.

HERE'S HOW TO PLAY
6 CHANCES TO WIN!

1. Bring this circular to the ColorAnswers display in any participating Sherwin-Williams retail store.
2. To the right is a reproduction of a ColorAnswers color strip. Find the matching strip on the display.
3. Compare the color numbers. If any numbers series and color names match exactly, you're a winner!
4. BONUS! You get a second chance to win unclaimed prizes. Enter the Second Chance Sweepstakes. See back page for complete details

Color Card #115

FIRST PRIZE

Quiet Refuge

SW1859

SECOND PRIZE

Hosta Flower

SW2042

THIRD PRIZE

Ashley Blue

SW5721

GRAND PRIZE

Faintly Blue

SW3448

FOURTH PRIZE

Ultimate Blue

SW4901



INTERIOR COLORANSWERS

STYLE PERFECT®
INTERIOR FLAT
LATEX WALL PAINT



6 gal. 6-Year Warranty

CLASSIC 99®
INTERIOR MATTE FLAT
LATEX WALL PAINT



8 gal. 8-Year Warranty

A-100®
EXTERIOR FLAT LATEX
HOUSE & TRIM PAINT



Custom Tints \$11.99 gal. 10 gal. 10-Year Warranty

SUPERPAINT®
EXTERIOR FLAT LATEX
HOUSE & TRIM PAINT



14 gal. 15-Year Warranty

SPECTACULAR WALLCOVERING SALE

SELECT SPECIAL
PURCHASE PATTERNS



Buy 1 single roll at mfr. list price & get a second single roll for \$1

(Wallcovering sold in double roll packages. In-Stock available in most stores. Patterns shown may differ by location.)

ENTIRE COLLECTION
OF KID'S BOOKS

20% TO 50% OFF MFR. LIST PRICE



(Ceiling papers, lining papers and fabrics found in sample books available at our everyday low price)

IN-STOCK PATTERNS

40% TO 70% OFF MFR. LIST PRICE

Featuring New Arrivals



(Wallcovering sold in double roll packages. In-Stock available in most stores. Patterns shown may differ by location.)

SELECT SHERWIN-WILLIAMS
DESIGNER BOOKS

50% TO 60% OFF MFR. LIST PRICE



SELECT CUSTOM ORDER BOOKS

25% TO 30% OFF MFR. LIST PRICE



COLORFUL VALUES FOR THE OUTSIDE

WEATHER PERFECT® Our Better Exterior Flat Latex House & Trim Paint 6-Year Warranty  \$8⁹⁹ gal. Custom Tints \$11.99 gal.	A-100® Our Best Exterior Flat Latex House & Trim Paint 10-Year Warranty  \$10⁹⁹ gal. Custom Tints \$11.99 gal.	A-100® Our Best Exterior Gloss Latex House & Trim Paint 10-Year Warranty  \$13⁹⁹ gal. Custom Tints \$14.99 gal.	A-100® Our Best Exterior Satin Latex House & Trim Paint 10-Year Warranty  \$13⁹⁹ gal. Custom Tints \$14.99 gal.
SUPERPAINT® Our Finest Exterior Flat Latex House & Trim Paint 15-Year Warranty  \$14⁹⁹ gal.	SUPERPAINT® Our Finest Exterior Latex Gloss House & Trim Paint 15-Year Warranty  \$16⁹⁹ gal.	A-100® Alkyd Primer ■ Eliminates staining ■ Mildew resistant  \$16⁹⁹ gal.	SWP® Our Longest Lasting Oil Base Paint ■ One coat hiding  \$18⁹⁹ gal.

COLORFUL VALUES FOR THE INSIDE

STYLE PERFECT® Our Better Interior Flat Latex Wall Paint 6-Year Warranty  \$6⁹⁹ gal.	CLASSIC 99® Our Best Interior Matte Flat Latex Wall Paint 8-Year Warranty  \$8⁹⁹ gal.	STYLE PERFECT® Our Best Interior Semi-Gloss Latex Wall Paint 6-Year Warranty  \$11⁹⁹ gal.
CLASSIC 99® Our Best Interior Ceiling Paint ■ Enhances room lighting ■ Covers minor imperfections  \$11⁹⁹ gal.	CLASSIC 99® Our Best Interior Semi-Gloss Latex Enamel 10-Year Warranty  \$13⁹⁹ gal.	SUPERPAINT® Our Finest Interior Flat Latex Wall Paint 15-Year Warranty  \$13⁹⁹ gal.

(Guarantee or limited warranty on all Sherwin-Williams coatings. See label for details. All prices in U.S. dollars.)

INSTALLED CARPET SAVINGS

SPECIAL PURCHASE PARK PLACE

Anso V Worry-Free CARPET

Built-in soil, stain, and static resistance, with a 5-year warranty. Available on special styles throughout our carpet department.

HIGH REGARD \$19⁹⁹ sq. yd. Installed Reg. \$22.99 ■ 100% Anso X® Nylon ■ Saxony Styling ■ 20 Exciting Colors	HEAVEN \$24⁹⁹ sq. yd. Installed Reg. \$24.99 ■ 100% Anso V® Worry-Free Nylon ■ Saxony ■ Available in 17 Colors	WHISPER BAY \$26⁹⁹ sq. yd. Installed Reg. \$26.99 ■ 100% Anso X® Nylon ■ Beautiful Plush Styling ■ 20 Contemporary Colors	IRRESISTIBLE \$30⁹⁹ sq. yd. Installed Reg. \$36.99 ■ 100% Anso V® Worry-Free Nylon ■ Saxony ■ Available in 36 Colors
BRIGADIER II \$12⁹⁹ sq. yd. Installed Reg. \$12.99 ■ Level Loop ■ Available in 14 Colors	FORTUNE \$14⁹⁹ sq. yd. Installed Reg. \$14.99 ■ 100% Nylon ■ Saxony ■ Available in 15 Colors	STEP BEYOND \$15⁹⁹ sq. yd. Installed Reg. \$15.99 ■ 100% Nylon ■ Cut 'n Loop Styling ■ 9 Shimmering Colors	BOND COURT \$16⁹⁹ sq. yd. Installed Reg. \$16.99 ■ 100% Continuous Filament Nylon ■ Saxony ■ Available in 16 Colors

ARTIFICIAL TURF All Styles

25% OFF REG. PRICE

ECONO TURF 6' Width Only

\$2²⁹ lineal ft. Take it Home Today!
 Reg. \$2.99 (All installation extra. Select stores only.)

SUPER VALUES FOR THE HOME

NICSAND® VELCRO SANDING BLOCK ■ Comes complete with 3 3" x 4" sanding sheets: fine, medium, coarse \$2.49 Sale Price -2.00 Mfr. Rebate 49¢ Final Cost After Rebate Reg. \$2.99	Shuford MASKING TAPE ■ 3/4" x 60 yds. \$1⁰⁰ FOR 2 Reg. 79¢ ea.	.4 MIL PLASTIC DROP CLOTH ■ 9' x 12' Size ■ Easy open \$1⁰⁰ FOR 2 Reg. 79¢ ea.
METAL TRAY ■ Bright steel tray ■ Ladder lock legs \$1⁹⁹	3M SANDPAPER Aluminum Oxide or Garnet Buy 3 pkgs. of 3M Sandpaper, plus 1 gal. size of either Paint Thinner or Paint Remover or qt. size or larger of any Stain & receive \$3.00 mfr. rebate. \$1⁹⁹	OUR FINEST 9" ROLLER COVERS 1/2" Pile - (#4755) 3/4" Pile - (#4763) \$2⁹⁹
SILICONE II CAULK ■ 50-Year Warranty ■ Clear, white, paintable ■ White & bathroom tub & tile \$4.99 Sale Price -2.00 Mfr. Rebate \$2⁹⁹ Final Cost After Rebate (Limit 3 rebates per household)	GLASS MASK ■ Dries to light film ■ Masks 20 average-size windows \$5⁹⁹	ADJUSTABLE EXTENSION POLE ■ Excellent for painting ceilings, walls ■ Extends to 78" \$5⁹⁹
Bondex TEXTURE PAINT ■ Available in smooth, medium, rough textures \$9⁹⁹ 2-gal. pail	Thompson's WOOD PROTECTOR ■ Protects, preserves, waterproofs. ■ Water clean-up. ■ Especially formulated for superior wood protection \$11⁹⁹ gal.	SAVOIR® SUPER STRIP PAINT REMOVER ■ Paint & varnish remover ■ Non-flammable ■ Ideal for tough jobs \$13⁹⁹ gal.

ENTIRE DEPARTMENT ON SALE

Armstrong TIMESPAN® \$9⁹⁹ sq. yd. Reg. \$11.99 ■ Color Guard Vinyl—No Wax Wear Surface	Armstrong POPULAR CHOICE® \$15⁹⁹ sq. yd. Reg. \$18.99 ■ Color Guard Vinyl—No Wax Wear Surface ■ Available in both 6' & 12' widths for seamless installations ■ 5-Year limited warranty	Congoleum HIGHLIGHT® \$14⁹⁹ sq. yd. Reg. \$17.99 ■ High-Gloss, No-Wax Floor (Installation of all vinyl products extra)	Congoleum ESTEEM® \$30⁹⁹ sq. yd. Reg. \$36.99 ■ Inlaid Construction ■ No-Wax, High-Gloss Finish ■ Superior Durability
---	---	--	--

S COME IN ALL COLORS

VALUABLE VALUES FOR THE INSIDE

CLASSIC 99® Our Best Interior Matte Flat Latex Wall Paint 8-Year Warranty  \$8⁹⁹ gal.	STYLE PERFECT® Our Better Interior Semi-Gloss Latex Enamel 6-Year Warranty  \$10⁹⁹ gal.	CLASSIC 99® Our Best Interior Flat Latex Wall Paint 10-Year Warranty  \$11⁹⁹ gal.	
CLASSIC 99® Our Best Interior Semi-Gloss Latex Enamel 10-Year Warranty  \$13⁹⁹ gal.	SUPERPAINT® Our Finest Interior Flat Latex Wall Paint 15-Year Warranty  \$13⁹⁹ gal.	SUPERPAINT® Our Finest Interior Semi-Gloss Latex Enamel 15-Year Warranty  \$16⁹⁹ gal.	CLASSIC 99® Our Best Interior Semi-Gloss Alkyd Enamel 10-Year Warranty  \$18⁹⁹ gal.

Warranty on all Sherwin-Williams coatings. See label for details. All paint shown offers one coat coverage, applied as directed.)

STAIN AND SPRAY VALUES

A-100® STAIN & FINISH  \$11⁹⁹ gal.	EXTERIOR ALKYD SOLID STAIN  \$13⁹⁹ gal.	SEMI-TRANSPARENT STAIN WITH PRESERVATIVE  \$13⁹⁹ gal.		
INTERIOR OIL STAIN  \$5⁹⁹ qt. <small>\$15.99 GAL.</small>	CLEAR OIL BASE VARNISH  \$5⁹⁹ qt. <small>\$15.99 GAL.</small>	POLY- URETHANE VARNISH  \$6⁹⁹ qt. <small>\$18.99 GAL.</small>	AQUATROL EXTERIOR CLEAR FINISH  \$14⁹⁹ gal.	CLEAR WOOD FINISH  \$14⁹⁹ gal.
SPRAY ENAMEL  \$1²⁹	LACQUER SPRAY  \$2⁵⁹	SUPER ACRYLIC CONTROLS RUST  \$2⁹⁹	POLY- URETHANE VARNISH SPRAY  \$2⁹⁹	HI-HEAT SPRAY ENAMEL  \$2⁹⁹

VALUES FOR THE HOME DO-IT-YOURSELF

 4 MIL PLASTIC DROP CLOTH 9' x 12' Size Easy open 2 FOR \$1⁰⁰ <small>Reg. 79¢ ea.</small>	 GOOD POLYESTER BRUSHES Sizes: 1" - 4" 99¢ TO \$4⁹⁹ <small>Reg. \$1.99 to \$5.99</small>	 ACRYLIC LATEX CAULK Use to seal cracks or joints in or between wood, metal, masonry, glass, ceramic, plaster etc. 99¢ <small>10-Year Warranty</small>	 SILICONIZED ACRYLIC LATEX CAULK Superior exterior durability & adhesion, easy to apply, remains flexible \$1⁷⁹	 PADCO PAD EDGER Paints clean, straight edging lines Exclusive 3-way trim guides \$1⁹⁹	 FRAME & ROLLER SPECIAL 4-Wire Frame with Good 3/8" Pile Roller Cover \$1⁹⁹ <small>Retail Value \$5.98</small>
 OUR FINEST 9" ROLLER COVERS 1/2" Pile - (#4755) 3/4" Pile - (#4763) \$2⁹⁹	 NYB HOUSEHOLD WELDER Space age all purpose adhesive \$2⁹⁹ <small>4.5 oz.</small>	 SCOTT 4'x10' GOTCHA COVERED DROP CLOTH Highly absorbent will not bleed through to covered surfaces \$2⁹⁹ <small>Reg. \$3.99 Buy 2 4' x 10' drop cloths & get \$1.00 mfr. rebate.</small>	 DOUBLE EDGE SCRAPER Two scraping edges Balanced & angled to provide extra working leverage \$3⁹⁹ <small>Reg. \$4.99</small>	 SIMPLE GREEN CLEANER 24 oz. Revolutionary, all purpose, industrial strength cleaner & degreaser Safe - Non Toxic \$3⁹⁹	 BETTER ROLLER KIT Contains: tray, frame & roller cover \$4⁹⁹
 PADCO ADJUSTABLE EXTENSION POLE Excellent for painting ceilings, walls Extends to 78" \$5⁹⁹	 PADCO SPATTER-SHIELD ROLLER Excellent for painting ceilings, walls Minimizes spatter 3/8" pile cover \$5⁹⁹	 NYB NEUTRA RUST 661 Chemically converts rust into a solid, paintable surface in minutes \$5⁹⁹ pt.	 ALUMINUM ROOF COATING Insulates & repairs asphalt roofs 5-GAL. CAN SALE \$34.95 \$6⁹⁹ gal. when sold in 5-gal. can	 WATER SEAL Waterproofs wood, concrete, brick masonry & other surfaces 5-GAL. CAN SALE \$39.95 \$7⁹⁹ gal. when sold in 5-gal. can	 POLYSHADES INTERIOR STAIN & POLYURETHANE Stain & finish in one step One can, one brush, one beautiful finish \$8⁹⁹ qt.
 SUPER STRIP PAINT REMOVER Paint & varnish remover Non-flammable Ideal for tough jobs \$13⁹⁹ gal.	 DRYLOK MASONRY WATERPROOFER Ready-mixed waterproofing paint for masonry walls \$13⁹⁹ gal.	 KILZ II SEALER-PRIMER-STAIN KILLER Water based universal primer, sealer & stain killer \$14⁹⁹ gal.	 EXTERIOR STUCCO Ready mixed Adheres to concrete, masonry, wood, plaster, & styrene surfaces \$19⁹⁹ 2-gal. pail	 HEAT 'N STRIP PAINT REMOVER Softens old paint & varnish fast for easy removal 2-Year warranty \$24⁹⁹	 ELECTRONIC CUP GUN Complete 9-pc. outfit Includes locking lid with 5 ft. suction tube. Draws paint directly from can. \$139⁹⁹

60% OFF REG. PRICE

■ 3-1/2" Vertical Blinds
■ Woven Woods

PERFECT PRODUCT PROMISE

50% OFF REG. PRICE

■ 1" Classeque Metal Blinds

PLUS! 10 DAY GUARANTEED DELIVERY OR THEY'RE FREE!

(Applies to 1" Classeque Metal Blinds only. Maximum blind size 7'W x 8'L. Sat. & Sun. excluded.)

50% OFF REG. PRICE

■ 1" Esprit II Metal Blinds
■ 1/2" Micro Metal Blinds
■ 1" & 2" Wood Blinds

(Installation of all products extra.)

40% OFF REG. PRICE

■ 1" Esprit Pleated Shades
■ 1" Pleated Shades
■ 1/2" Micro Pleated Shades

IN-STOCK VINYL BLINDS
23" x 42"

\$6⁹⁹

ALL OTHER IN-STOCK SIZES \$10.99

WIDTH	LENGTH
23"	64"
27"	64"
30"	64"
31"	64"
32"	64"
35"	64"
36"	64"

(Each shortened to any length)

IN-STOCK VERTICAL BLINDS

\$59⁹⁹

78" x 84" Patio Door Size

(Some products may not be available in all stores.)

60% OFF REG. PRICE

■ 2" & 3-1/2" Vertical Blinds

55% OFF REG. PRICE

■ 1" Pleated Shades
■ 1/2" Micro Pleated Shades
■ Wood Shutters

50% OFF REG. PRICE

■ 1", 2", 5/8" Wood Blinds

60% OFF REG. PRICE

■ 1" Metal Blinds
■ 1/2" Metal Blinds

PLUS! 10 DAY GUARANTEED DELIVERY OR THEY'RE FREE!

(Maximum size 7'W x 8'L. Saturdays & Sundays excluded.)

50% OFF REG. PRICE

■ 1" Pleated Shades ■ Duette Pleated Shades

(Installation of all products extra.)

FIRST TIME EVER!

55% OFF REG. PRICE

■ 1" Riviera Metal Blinds
■ 1/2" Metal Blinds

LEVOLOR FOREVER NEVER WORRY WARRANTY

IN-STOCK METAL BLINDS

YOUR CHOICE \$23⁹⁹

WIDTH	LENGTH	WIDTH	LENGTH
23"	64"	30"	64"
24"	64"	31"	64"
25"	64"	32"	64"
26"	64"	33"	64"
27"	64"	34"	64"
28"	64"	35"	64"
29"	64"		

(Easily shortened to any length. Many other sizes available at similar savings.)

(Some products may not be available in all stores.)

WERNER HOUSEHOLD & COMMERCIAL ALUMINUM LADDERS

6' COMMERCIAL HOUSEHOLD STEPLADDER

\$29⁹⁹

■ Carries a Type II Commercial duty rating
■ Bottom & top steps are braced for added stability

#366

16' EXTENSION LADDER

\$39⁹⁹

#716

#1116 - 16' Extension Ladder	\$69.99
#1120 - 20' Extension Ladder	\$84.99
#1124 - 24' Extension Ladder	\$109.99
#1128 - 28' Extension Ladder	\$139.99
Tuf-Cover Professional Ladder Guards	\$5.99

(All extension ladder working lengths are 3' less than sizes listed.)

3-WAY FLIP-UP™ LADDER

\$89⁹⁹

#F367

■ Type II Commercial
■ Converts to a 7' stepladder, double step-ladder, 12-1/2' extended ladder

WESTWAY 16-1/2' ADJUSTABLE LADDER

\$139⁹⁹

(Not available in all stores. Some assembly required. While quantities last.)

16' ADJUSTABLE LADDER (M8-16)

\$159⁹⁹

■ Carries Type IA 300# Industrial Duty Rating
■ UL Approved
■ Comes fully assembled & includes attachable stabilizer bar

IT'S NEW

IT'S EASY TO PLAY! NO PURCHASE REQUIRED-HERE'S ALL YOU DO:

- You may obtain a free Perfect Match Game Card in any specially marked Sherwin-Williams circular. Each Perfect Match Game card features 5 color bands with the color name and color code listed beneath each color. If any of the color code numbers on your game card match exactly the number on that color's paint chip sample at the Color Answers in-store display, you win the prize indicated. Enter the Sweepstakes for unclaimed prizes.
- All unclaimed prizes will be given away via sweepstakes. You may enter the Second Chance Sweepstakes by completing an official entry form or by hand printing your name, address, phone number and zip code on a 3" x 5" plain piece of paper. Enter as often as you wish, but mail each entry separately to: Sherwin-Williams Perfect Match Game Sweepstakes Entry, P.O. Box 5007, Salem, MA 01970. Send via first class mail. All entries must be received by May 9, 1988.
- To claim a Grand through Fourth Prize, sign and return your winning game card along with your name, address and phone number to: Sherwin-Williams Perfect Match Game Winner, P.O. Box 5007, Salem, MA 01970. Send Grand through Third Prize claims via registered mail, return receipt. Send Fourth Prize claims via first class mail. All prize claims must be received by May 9, 1988.
- Verification of instant winners and Sweepstakes drawings will be handled by Red Ribbon Promotions, an independent judging organization, whose decisions are final. Winners will be notified by mail. Mutilated, defaced or altered matching numbers are void. Winners must sign an affidavit of eligibility which must be returned and received within 21 days of the date mailed to potential winner. No duplicate major winners and no prize substitutions other than may be necessary due to availability. Taxes are the responsibility of winners. Major prizes won by minors must be awarded to a parent or legal guardian.
- The total number of advertising circulars containing game cards is 38 million. The odds of winning in each are: Grand Prize, 1 in 38,000,000; First Prize, 1 in 3,800,000; Second Prize, 1 in 1,520,000; Third Prize, 1 in 760,000; Fourth Prize, 1 in 1,520. Odds of winning in second chance sweepstakes are dependent upon the number of prizes claimed in the matching portion and the number of entries received. Approx. retail value of Grand Prize = \$50,000. Approx. retail value of each First Prize = \$1,175. Approx. retail value of each Second Prize = \$1,000. Approx. retail value of each Third Prize = \$100. Approx. retail value of each Fourth Prize = \$4.95.
- The Perfect Match Game and the Second Chance Sweepstakes are open to residents of the continental United States except employees and their families of The Sherwin-Williams Co., their affiliates, subsidiaries, their advertising, promotional, judging and production agencies. Void where prohibited by law or regulation. All Federal, State & local laws and regulations apply.
- For a list of major prize winners send a stamped, self-addressed envelope to: Perfect Match Game Winners List, P.O. Box 5007, Salem, MA 01970. If you are unable to find a display with the winning numbers, you may obtain a list of winning numbers by sending a stamped, self-addressed #10 envelope to: Perfect Match Game Winning Numbers, P.O. Box 5007, Salem, MA 01970.

ENTER! SHERWIN-WILLIAMS

THE PERFECT MATCH GAME SECOND CHANCE SWEEPSTAKES

Use this coupon to enter the Second Chance Sweepstakes for unclaimed prizes. Complete all the information below and mail to:

Perfect Match Sweepstakes, P.O. Box 5007, Salem, MA 01970

All entries must be received by May 9, 1988.

NAME: _____

ADDRESS: _____

CITY: _____

STATE: _____ ZIP: _____ PHONE: () _____

No purchase required. See official rules for complete details.

"Over 1800 Stores to Serve You"

NOW OPEN SUNDAY

Ask about our extended payment plan!

ASK SHERWIN-WILLIAMS HOMEOWNERS DO

Sale Ends April 30th

©1988 The Sherwin-Williams Co.

<p>NEW JERSEY</p> <p>■ BERGENFIELD 69-71 S. Washington Ave. 385-4844</p> <p>■ BLOOMFIELD 324 Bloomfield Ave. 429-7009</p> <p>■ CALDWELL 460 Bloomfield Ave. 228-7727</p> <p>■ CEDAR KNOLLS Morris County Mall 235 Ridgedale Ave. 539-0770</p> <p>■ CHATHAM 246 Main Street 635-9352</p>	<p>EAST BRUNSWICK</p> <p>Brunswick Mall Hwy. 18 and Rues Lane In the Firestone Bldg. 238-8300</p> <p>■ EATONTOWN Monmouth Mall Rte. 35 Next to Firestone 544-0333</p> <p>■ FREEHOLD Freehold Mall Rte. 9 462-6333</p> <p>■ LEDGEWOOD Ledgewood Circle Shp. Ctr. 1019 Rte. 46 584-3141</p>	<p>■ MAPLEWOOD 1802-08 Springfield Ave. 763-1418</p> <p>■ METUCHEN 67 Pearl Street 549-6200</p> <p>■ MIDDLETOWN 1320 Rte. 35 671-2575</p> <p>■ NEWTON 1 East Clinton St. 383-6255</p> <p>■ PARSIPPANY Morris Hills Shp. Ctr. 3074 Route 46 334-7200</p>	<p>■ PERTH AMBOY 442 Smith St. 324-1444</p> <p>■ PHILLIPSBURG 67-69 Memorial Pkwy. US Rte. 22 859-0559</p> <p>■ POINT PLEASANT BEACH 902 Richmond Ave. 899-1511</p> <p>■ POMPTON LAKES 27 Wanaque Ave. 835-5576</p> <p>■ PRINCETON Princeton Shp. Ctr. Harrison St. North 921-7007</p>	<p>■ RIDGEWOOD 195 East Ridgewood Ave. 444-0330</p> <p>■ RUTHERFORD 48 Park Avenue 933-3434</p> <p>■ SHIP BOTTOM Long Beach Blvd. and 19th St. 494-7252</p> <p>■ SOUTH PLAINFIELD 2109 Park Avenue 755-2633</p> <p>■ SUMMIT 339 Springfield Avenue 273-1877</p>	<p>■ TOMS RIVER 19 Toms River Shp. Ctr. 349-5400</p> <p>■ UNION 1903-5 Morris Avenue 688-3606</p> <p>■ WASHINGTON 26 Washington St. 689-2033</p> <p>■ WESTFIELD 319 South Avenue 232-8180</p> <p>■ NEW YORK</p> <p>■ PORT RICHMOND 41 Richmond Ave. 442-6220</p>
---	---	--	---	--	--